This is a digital copy of a book that was preserved for generations on library shelves before it was carefully scanned by Google as part of a project to make the world's books discoverable online.

It has survived long enough for the copyright to expire and the book to enter the public domain. A public domain book is one that was never subject to copyright or whose legal copyright term has expired. Whether a book is in the public domain may vary country to country. Public domain books are our gateways to the past, representing a wealth of history, culture and knowledge that's often difficult to discover.

Marks, notations and other marginalia present in the original volume will appear in this file - a reminder of this book's long journey from the publisher to a library and finally to you.

Usage guidelines

Google is proud to partner with libraries to digitize public domain materials and make them widely accessible. Public domain books belong to the public and we are merely their custodians. Nevertheless, this work is expensive, so in order to keep providing this resource, we have taken steps to prevent abuse by commercial parties, including placing technical restrictions on automated querying.

We also ask that you:

+ *Make non-commercial use of the files* We designed Google Book Search for use by individuals, and we request that you use these files for personal, non-commercial purposes.
+ *Refrain from automated querying* Do not send automated queries of any sort to Google's system: If you are conducting research on machine translation, optical character recognition or other areas where access to a large amount of text is helpful, please contact us. We encourage the use of public domain materials for these purposes and may be able to help.
+ *Maintain attribution* The Google "watermark" you see on each file is essential for informing people about this project and helping them find additional materials through Google Book Search. Please do not remove it.
+ *Keep it legal* Whatever your use, remember that you are responsible for ensuring that what you are doing is legal. Do not assume that just because we believe a book is in the public domain for users in the United States, that the work is also in the public domain for users in other countries. Whether a book is still in copyright varies from country to country, and we can't offer guidance on whether any specific use of any specific book is allowed. Please do not assume that a book's appearance in Google Book Search means it can be used in any manner anywhere in the world. Copyright infringement liability can be quite severe.

About Google Book Search

Google's mission is to organize the world's information and to make it universally accessible and useful. Google Book Search helps readers discover the world's books while helping authors and publishers reach new audiences. You can search through the full text of this book on the web at `http://books.google.com/`

THE

PARISH CHOIR

EDITED BY THE

REV. CHARLES L. HUTCHINS

VOLUME FOURTH

Nos. 151–200

MEDFORD, MASS.

PUBLISHED BY THE EDITOR

Mus 16.2 *

Harvard College Library

GIFT OF

WARREN ANDREW LOCKE

(Class of 1869)

OF

CAMBRIDGE, MASS.

RECEIVED OCTOBER 18, 1909

MUSIC LIBRARY

1

THE

PARISH CHOIR

EDITED BY THE

REV. CHARLES L. HUTCHINS

VOLUME FOURTH

Nos. 151–200

MEDFORD, MASS.

PUBLISHED BY THE EDITOR

Mus 16.2 *

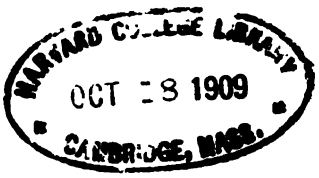

Warren A. Locke,
Cambridge

Copyright, 1887, by CHARLES L. HUTCHINS.

CONTENTS

OF

VOLUME FOURTH.

Any number in this volume can be had separately, at the price indicated thereon.

SERVICES.

MORNING AND EVENING PRAYER.

TE DEUM LAUDAMUS.

Composer.	Key.	Page.
Baker, H.	(in F)	641
Barrett, E. R.	(in E♭)	677
Calkin, J. B.	(in G)	705
Goss, J.	(in F)	781
Haking, R.	(in C)	787
Knauff, C. W.	(in C)	601
Murphy, T. P.	(in D)	661
Stewart, R. P.	(in G)	753

BENEDICITE, OMNIA OPERA.

Matthews, T. R.	(in E♭)	609

BENEDICTUS.

Knauff, C. W.	(in C)	607
Woodward, H. H.	(in E♭)	672

JUBILATE DEO.

Baker, H.	(in F)	646
Calkin, J. B.	(in G)	713

MAGNIFICAT.

Barnby, J.	(in C)	657

CANTATE DOMINO.

Composer.	Key.	Page.
Bridgewater, T.	(in A)	649
Bunnett, E.	(in F)	757

BONUM EST.

Whittingham, W. H.	(in G)	773

NUNC DIMITTIS.

Barnby, J.	(in C)	659

DEUS MISEREATUR.

Bridgewater, T.	(in A)	669

BENEDIC, ANIMA MEA.

Whittingham, W. H.	(in G)	789

GLORIA PATRI.

Calkin, J. B.	(in G)	776
Calkin, J. B.	(in G)	792

HOLY COMMUNION.

KYRIE.

Composer.	Key.	Page.
Baker, H.	(in F)	647
Battley, H. H.	(in G)	637
Calkin, J. B.	(in G)	717
Crary, R. F.	(in B)	637
Farmer, H.	(in F)	639
Hammer, J. B.	(in G)	638
Hammer, J. B.	(in D♭)	638
Knauff, C. W.	(in C)	608
Mozart	(in C)	640
Naylor, S.	(in E♭)	638
Parke, R. N.	(in G)	639
Potter, E.	(in A♭)	637

GLORIA TIBI.

Baker, H.	(in F)	647
Calkin, J. B.	(in G)	717
Knauff, C. W.	(in C)	608

GRATIAS TIBI.

Calkin, J. B.	(in G)	717

NICENE CREED.

Calkin, J. B.	(in G)	718

OFFERTORY.

	Composer.	Page.
Blessed be the man	G. C. Martin,	795
He that hath pity	F. Cambridge,	794
He that hath pity	J. Stainer,	796
He that soweth little	G. C. Martin,	795
Lay not up for yourselves	F. Cambridge,	793
While we have time	F. Cambridge,	794
Who goeth a warfare	F. Cambridge,	794
Whoso hath this world's	J. Stainer,	796

SANCTUS.

Composer.	Key.	Page.
Baker, H.	(in F)	647
Calkin, J. B.	(in G)	723
Dutcher, P. F.	(in F)	777
Knauff, C. W.	(in C)	608
Schultz, M.	(in F)	778
Trotter, W. R.	(in A♭)	780
Whittingham, W. H.	(in B♭)	780
Winne, F. P.	(in C)	779

BENEDICTUS QUI REVIT.

Calkin, J. B.	(in G)	729
Young, E.	(in E♭)	620

AGNUS DEI.

Calkin, J. B.	(in G)	730

GLORIA IN EXCELSIS.

Baker, H.	(in F)	648
Calkin, J. B.	(in G)	725
Neithardt, A.	(in G)	611

Mus 16.2 *

Harvard College Library

GIFT OF

WARREN ANDREW LOCKE

(Class of 1869)

OF

CAMBRIDGE, MASS.

RECEIVED OCTOBER 18, 1909

MUSIC LIBRARY

THE

PARISH CHOIR

EDITED BY THE

REV. CHARLES L. HUTCHINS

VOLUME FOURTH

Nos. 151–200

MEDFORD, MASS.
PUBLISHED BY THE EDITOR

Mus 16.2 *

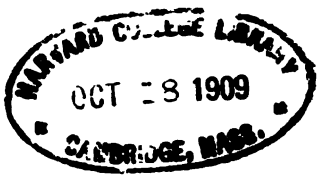

Warren A. Locke,
Cambridge

Copyright, 1887, by CHARLES L. HUTCHINS.

CONTENTS

OF

VOLUME FOURTH.

Any number in this volume can be had separately, at the price indicated thereon.

SERVICES.

MORNING AND EVENING PRAYER.

TE DEUM LAUDAMUS.

Composer.	Key.	Page.
Baker, H.	(in F)	641
Barrett, E. R.	(in E♭)	677
Calkin, J. B.	(in G)	705
Goss, J.	(in F)	781
Haking, R.	(in C)	787
Knauff, C. W.	(in C)	601
Murphy, T. P.	(in D)	661
Stewart, R. P.	(in G)	753

BENEDICITE, OMNIA OPERA.

Matthews, T. R.	(in E♭)	609

BENEDICTUS.

Knauff, C. W.	(in C)	607
Woodward, H. H.	(in E♭)	672

JUBILATE DEO.

Baker, H.	(in F)	646
Calkin, J. B.	(in G)	713

MAGNIFICAT.

Barnby, J.	(in C)	657

CANTATE DOMINO.

Composer.	Key.	Page.
Bridgewater, T.	(in A)	649
Bunnett, E.	(in F)	757

BONUM EST.

Whittingham, W. H.	(in G)	773

NUNC DIMITTIS.

Barnby, J.	(in C)	659

DEUS MISEREATUR.

Bridgewater, T.	(in A)	669

BENEDIC, ANIMA MEA.

Whittingham, W. H.	(in G)	789

GLORIA PATRI.

Calkin, J. B.	(in G)	776
Calkin, J. B.	(in G)	792

HOLY COMMUNION.

KYRIE.

Composer.	Key.	Page.
Baker, H.	(in F)	647
Battley, H. H.	(in G)	637
Calkin, J. B.	(in G)	717
Crary, R. F.	(in B)	637
Farmer, H.	(in F)	639
Hammer, J. B.	(in G)	638
Hammer, J. B.	(in D♭)	638
Knauff, C. W.	(in C)	608
Mozart	(in C)	640
Naylor, S.	(in E♭)	638
Parke, R. N.	(in G)	639
Potter, E.	(in A♭)	637

GLORIA TIBI.

Baker, H.	(in F)	647
Calkin, J. B.	(in G)	717
Knauff, C. W.	(in C)	608

GRATIAS TIBI.

Calkin, J. B.	(in G)	717

NICENE CREED.

Calkin, J. B.	(in G)	718

OFFERTORY.

	Composer.	Page.
Blessed be the man	G. C. Martin,	795
He that hath pity	F. Cambridge,	794
He that hath pity	J. Stainer,	796
He that soweth little	G. C. Martin,	795
Lay not up for yourselves	F. Cambridge,	793
While we have time	F. Cambridge,	794
Who goeth a warfare	F. Cambridge,	794
Whoso hath this world's	J. Stainer,	796

SANCTUS.

Composer.	Key.	Page.
Baker, H.	(in F)	647
Calkin, J. B.	(in G)	723
Dutcher, P. F.	(in F)	777
Knauff, C. W.	(in C)	608
Schultz, M.	(in F)	778
Trotter, W. R.	(in A♭)	780
Whittingham, W. H.	(in B♭)	780
Winne, F. P.	(in C)	779

BENEDICTUS QUI REVIT.

Calkin, J. B.	(in G)	729
Young, E.	(in E♭)	620

AGNUS DEI.

Calkin, J. B.	(in G)	730

GLORIA IN EXCELSIS.

Baker, H.	(in F)	648
Calkin, J. B.	(in G)	725
Neithardt, A.	(in G)	611

ANTHEMS.

	Composer.	Page.
Behold, I bring you good tidings (Christmas)	J. M. Crament,	681
Blessed is He that cometh .	J. B. Calkin,	729
Blessed is He that cometh .	E. Young,	620
Blessing, glory, wisdom . .	Bach,	763
Break forth into joy (Easter),	J. Barnby,	749
Christ is risen (Easter) . .	E. H. Thorne,	617
Christ our Passover (Easter),	G. A. Macfarren,	631
Come unto Him (Lent) . .	C. Gounod,	741
Comfort, O Lord, the Soul .	W. Crotch,	744
For my brethren and companions' sake	E. Hodges,	797
From Thy love as a Father,	C. Gounod,	765
Glory to God in the highest,	Schubert,	764
God is a Spirit (Whitsuntide),	W. S. Bennett,	761
Hear my prayer (Lent) . .	M. Haydn,	613
Hosanna (Christmas) . . .	A. Lowe,	697
Hosanna in the highest (Advent)	J. Stainer,	673
How beautiful upon the mountains (Epiphany) . .	J. S. B. Hodges,	733
How dear are Thy counsels	W. H. Gill,	636
O Lamb of God (Lent) . .	J. B. Calkin,	730
O Saviour of the world (Lent)	G. B. Macfarren,	616
O Zion, blest city	H. Hiles,	625
Rejoice in the Lord . . .	A. W. Marchant,	653
The Lord is in His holy temple	G. J. Elvey,	762
The sacrifices of God (Lent),	T. Crampton,	615
This is the day (Easter) . .	J. Goss,	620
Turn Thy face from our sins (Lent)	J. S. B. Hodges,	614
Unfold, ye portals (Asc.) .	C. Gounod,	768
What are these that (All Saints)	J. Stainer,	665
Ye men of Galilee (Asc.) .	T. C. Lewis,	633

CAROLS.

	Composer.	Page.
At the early Easter morn (Easter)	J. A. Johnson,	624
Blessed night when (Chr.) .	J. Sidebotham,	696
Carol, brothers, carol (Chr.),		695
Christ is risen (Easter) . .	F. C. Maker,	746
Christ the Lord is risen (Easter)		748
Christ the Lord is risen (Easter)	J. S. B. Hodges,	621
Easter flowers are blooming (Easter)	F. A. G. Ouseley,	622
Heaven with rosy morn (Easter)	J. Higinbotham,	623
Near the tomb where (East.),	G. P. Grantham,	745
Neath the stars (Christmas),	M. Cooke,	704
No room within the dwelling (Christmas)	R. F. Dale,	704
O dark was the night (Chr.),	B. Trevaldwyn,	694
O holy Church (Easter) . .	J. G. B.,	747
Ring out, ye throbbing stars (Christmas)	Mrs. Barbour,	693
Silent stars were watching (Christmas)	W. H. A. Hall,	696
Sing Alleluia (Easter) . .	Ancient,	748
Sing we now of joy (Chr.) .	W. Gilbert,	701
Soldiers awake (Easter) . .	H. G. Gilmore,	622
Star of glory (Christmas) .	J. Garnett,	703
Sweetly the birds (Easter) .	C. F. Roper,	747
The bells are ringing glad (Christmas)	D. E. Hervey,	702

HYMNS.

	Composer.	Page.
Forth to the fight	J. Heywood,	689
Hark, the sound	J. B. Dykes,	692
Nearer, my God, to Thee .	A. S. Sullivan,	691
Rejoice, ye pure in heart .	A. H. Messiter,	690

Nos. 151 & 152.

THE PARISH CHOIR.

10 cents.

EDITED AND PUBLISHED BY
CHAS. L. HUTCHINS, RECTOR OF GRACE CHURCH, MEDFORD, MASS.
Copyright, 1881, by C. L. HUTCHINS.
ENTERED AT MEDFORD POST OFFICE AS SECOND-CLASS MATTER.
Jan. 1, 1882.

Subscription $1.00 a year (50 Numbers). All subscriptions begin and end with the current year. Back Numbers supplied.
Single Numbers, 5 cents each. Double Numbers, 10 cents each. Catalogue free, on application.

Te Deum Laudamus, No. 23.

Rev. Christopher W. Knauff.

Allegretto.

mf

We praise Thee, O God; we ac - knowl - edge Thee to be the Lord.

mf

Allegretto.

mf

Ped.

f

All the earth doth wor - ship Thee, the Fa - ther e - ver - last - ing. To Thee all An - gels

f

f

mp

cry a-loud; the Heavens, and all the Powers therein. To Thee Cher - u - bim and Ser - a-phim con-

mp

mp

Man.

3 Trebles. Verse. *Piu lento.*

p

tin-nal-ly do cry, Ho-ly, Ho-ly, Ho-ly, Lord God of

Piu lento.

pp *pp* *p*

mp *mp*

Sab-a-oth; Heaven and earth are full of the Maj-es-ty of Thy Glo.....

Tenor. Verse.

mp

Ped.

a tempo. Full. *f*

Full. Tenor I and II.

ry, The glo-rious com-pa-ny of the A-pos-tles praise..... Thee. The

mf *mf*

Bass.

a tempo. *f*

mf *mf*

Man. *Ped.* *Man.*

f

good-ly fel-low-ship of the Prophets praise..... Thee. The no-ble ar-my of Martyrs

f

Bass I and II.

f

Ped. *Man.*

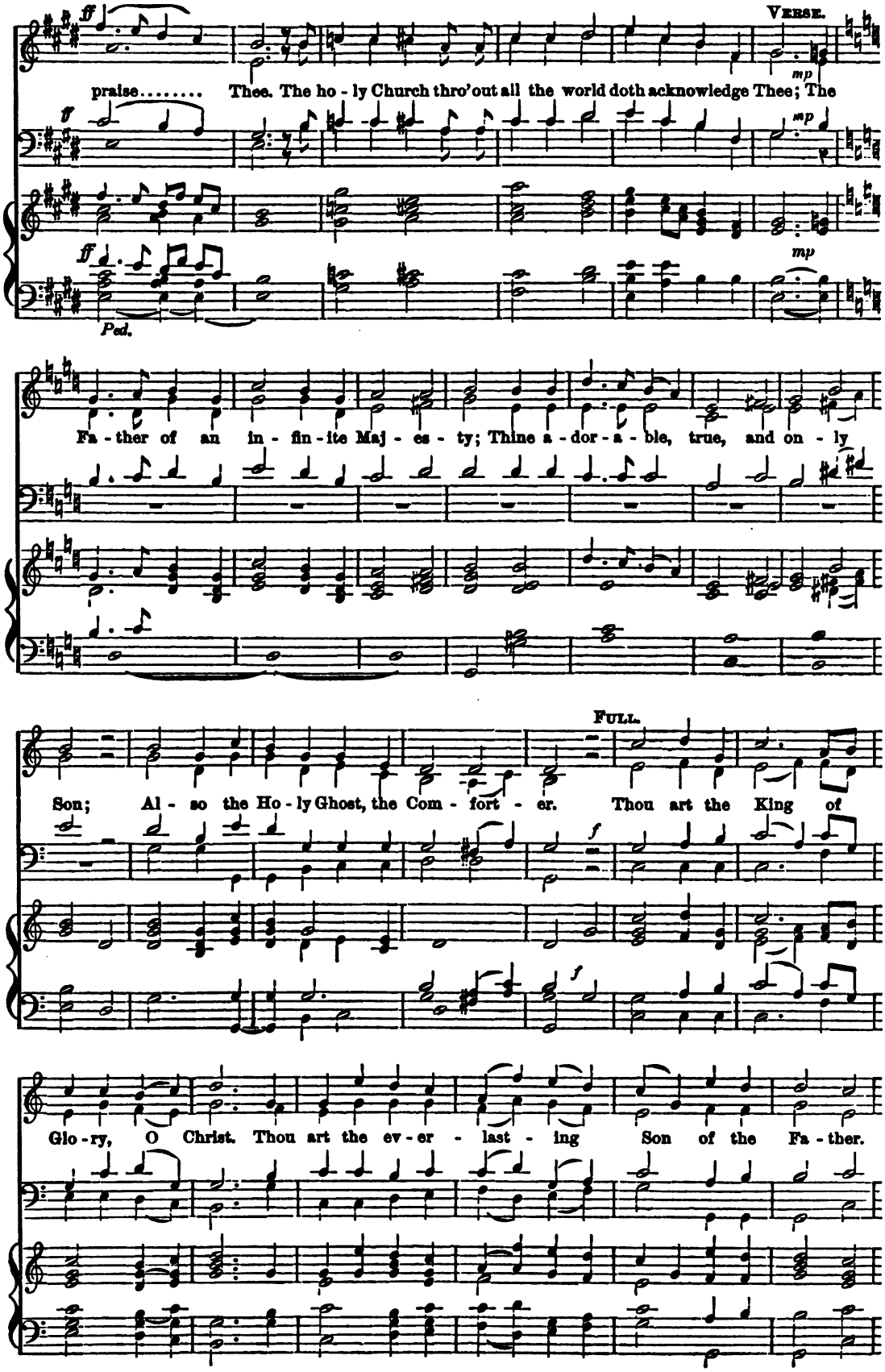
Verse.
ff
mp
praise..... Thee. The ho - ly Church thro'out all the world doth acknowledge Thee; The
Ped.
Fa - ther of an in - fin - ite Maj - es - ty; Thine a - dor - a - ble, true, and on - ly
Full.
f
Son; Al - so the Ho - ly Ghost, the Com - fort - er. Thou art the King of
Glo - ry, O Christ. Thou art the ev - er - last - ing Son of the Fa - ther.

mp

When Thou took-est up-on Thee to de-li-ver man, Thou didst hum-ble Thy-self to be

mp

mp

cres. *f*

born of a Vir-gin. When Thou hadst o-ver-come the sharp-ness of death, Thou didst

cres. *f*

ff

o-pen the king-dom of Heav'n to all be-liev-ers. Thou sit-test at the right hand of

ff

ff

poco piu lento. *mf*

God, in the Glo-ry of the Fa-ther. We be-lieve that Thou shall come to be

mf

poco piu lento. *mf*

rall.

our Judge. We there-fore pray Thee help Thy servants, whom Thou hast redeemed with Thy pre - cious

rall.

a tempo.

blood. Make them to be num - ber - ed with Thy Saints in glo - ry ev - er - last - ing.

a tempo.

mf O Lord, save Thy peo - ple, and bless Thine her - i - tage. Gov - ern them, and

TENOR I AND II.
BASS I AND II.

mf

ff

lift them up for e - ver. Day by day we mag - ni - fy Thee; And we wor - ship Thy

ff

ff

Name e - ver, world without end. Vouch - safe, O Lord, to keep us this day with - out sin. O

Lord, have mer - cy up - on us, have mer - cy up on us. O Lord, let Thy mer - cy

be up - on us, as our trust is in Thee. O Lord, in Thee.....

have I trust - ed; let me nev - er be con - found - - ed.

Benedictus, No. 7.

Rev. Christopher W. Knauff.

Allegro moderato.

mf

Blessed be the Lord..... God of Is-ra - el;.... for He hath vis i - ted and re - deemed His

peo-ple; And hath raised up a migh - ty sal - va - tion for us, in the house of His servant Da-

mp

vid. As He spake by the mouth of His ho - ly Proph - ets, which have been since the world be-

cres.

gan;..... That we should be sa - ved from our en - e-mies, and from the hand of all that hate us.

ff

Glo - ry be to the Fa - ther, and to the Son, and to the Ho - ly Ghost; as it

was in the beginning, is now, and ev-er shall be, world without end. A - men, A - - - men.

Kyrie, No. 23.

Arthur H. Brown.

After the first nine Commandments.

p

Lord, have mer - cy up - on us, and in - cline our hearts to keep this law.

p

After the tenth Commandment.

rall e dim.

p *cres.*

Lord, have mer- cy up - on us, and write all these Thy laws in our hearts, we beseech.... Thee.

p *cres.*

Gloria Tibi, No. 4.

A. H. Brown.

slow.

f

Glo - ry be to Thee, O Lord.

f

Org. *Ped.*

Sanctus, No. 10.

A. H. Brown.

Slow.

pp *p* *cres.* *f*

Ho - ly, Ho - ly, Ho - ly, Lord God..... of Hosts; Heaven and earth are full of Thy

pp *p* *cres.* *f*

Slow.

pp Sw. Diapa. *p.* *cres.* *f Gt. Diapa.*

senza Ped. *Ped.*

ff *p*

glo - - - ry: Glo - ry be to Thee, O Lord, most High. A - men.

ff *p*

add Swell coupled. *p Sw.*

Ped.

No. 153. THE PARISH CHOIR. 5 cents.

EDITED AND PUBLISHED BY

CHAS. L. HUTCHINS, RECTOR OF GRACE CHURCH, MEDFORD, MASS.

Copyright, 1882, by C. L. Hutchins.

ENTERED AT MEDFORD POST OFFICE AS SECOND CLASS MATTER.

Feb., 1882.

Subscription, $1.00 a year (50 Numbers). All subscriptions begin and end with the current year. Back Numbers supplied. Single Numbers, 5 cents each. Double Numbers 10 cents each. Catalogue free, on application.

Benedicite, Omnia Opera, No. 11.

T. R. Matthews.

Full. *Full.*

O All ye works of the Lord, bless ye the Lord: praise Him, and mag-ni-fy Him for e-ver.

Trebles. 2. O ye Angels of the....	Lord,	bless ye the	Lord:	praise Him, and	mag-ni-fy	Him for	e-ver.
Full, Unison. 3. O ye.....	Heavens,	bless ye the	Lord:	praise Him, and	mag-ni-fy	Him for	e-ver.
Men, Unison. 4. O ye Waters that be above the	Firmament	bless ye the	Lord:	praise Him, and	mag-ni-fy	Him for	e-ver.
Full. 5. O all ye Powers of the	Lord,	bless ye the	Lord:	praise Him, and	mag-ni-fy	Him for	e-ver.

Men, Unison. *Full.*

6. O ye Sun and..... Moon, bless ye the Lord: praise Him, and mag-ni-fy Him for e-ver.

Trebles. 7. O ye Stars of.....	Heaven,	bless ye the	Lord:	praise Him, and	mag-ni-fy	Him for	e-ver.
Full, Unison. 8. O ye Showers, and....	Dew,	bless ye the	Lord:	praise Him, and	mag-ni-fy	Him for	e-ver.
Full. 9. O ye Winds of.....	God,	bless ye the	Lord:	praise Him, and	mag-ni-fy	Him for	e-ver.
Men, Unison. 10. O ye Fire and.....	Heat,	bless ye the	Lord:	praise Him, and	mag-ni-fy	Him for	e-ver.
Trebles. 11. O ye Winter and.....	Summer,	bless ye the	Lord:	praise Him, and	mag-ni-fy	Him for	e-ver.
Full, Unison. 12. O ye Dews, and	Frosts,	bless ye the	Lord:	praise Him, and	mag-ni-fy	Him for	e-ver.
Full. 13. O ye Frost and.....	Cold,	bless ye the	Lord:	praise Him, and	mag-ni-fy	Him for	e-ver.
Trebles. 14. O ye Ice and.....	Snow,	bless ye the	Lord:	praise Him, and	mag-ni-fy	Him for	e-ver.
Men, Unison. 15. O ye Nights, and.....	Days,	bless ye the	Lord:	praise Him, and	mag-ni-fy	Him for	e-ver.
Full, Unison. 16. O ye Light and.....	Darkness,	bless ye the	Lord:	praise Him, and	mag-ni-fy	Him for	e-ver.
Full. 17. O ye Lightnings and..	Clouds,	bless ye the	Lord:	praise Him, and	mag-ni-fy	Him for	e-

Full.

18. O let the Earth bless the Lord: yea, let it praise Him, and mag - ni - fy Him for e - ver.

Men, Unison. *Full.*

19. O ye Mountains, and Hills, bless ye the Lord: praise Him, and mag - ni - fy Him for e - ver.

Trebles. 20. O all ye Green Things upon the	Earth,	bless ye the	Lord:	praise Him, and	mag- ni - fy	Him for	e-ver.
Full, Unison. 21. O ye.....	Wells,	bless ye the	Lord:	praise Him, and	mag- ni - fy	Him for	e-ver.
Trebles. 22. O ye Seas, and.....	Floods,	bless ye the	Lord:	praise Him, and	mag- ni - fy	Him for	e-ver.
Men, Unison. 23. O ye Whales, and all that move in the	Waters,	bless ye the	Lord:	praise Him, and	mag- ni - fy	Him for	e-ver.
Dec. 24. O all ye Fowls of the	Air,	bless ye the	Lord:	praise Him, and	mag- ni - fy	Him for	e-ver.
Can. 25. O all ye Beasts, and	Cattle,	bless ye the	Lord:	praise Him, and	mag- ni - fy	Him for	e-ver.

Full. *Full.*

26. O ye Children of Men, bless ye the Lord: praise Him, and mag- ni - fy Him for e-ver.

Trebles. 27. O let..... ...	Israel	bless = the	Lord:	praise Him, and	mag -ni -fy	Him for	e-ver.
Men, Unison. 28. O ye Priests of the	Lord,	bless ye the	Lord:	praise Him, and	mag -ni -fy	Him for	e-ver.
Full. 29. O ye Servants of the	Lord,	bless ye the	Lord:	praise Him, and	mag -ni -fy	Him for	e-ver.
Trebles. 30. O ye Spirits and Souls of the	Righteous,	bless ye the	Lord:	praise Him, and	mag -ni -fy	Him for	e-ver.
Men, Unison. 31. O ye holy and humble Men of	heart,	bless ye the	Lord:	praise Him, and	mag- ni - fy	Him for	e-ver.

Full.

Glory be to the Father, and to the Son: and to the Ho - ly Ghost;

As it was in the beginning, is now, and ever shall be: world without end. A - - - - - - men.

Gloria in Excelsis, No. 5.

A. Neithardt.

(As sung by the Dom Choir, Berlin.)

♩ = 62. FULL.

Glo - ry be to God on high, and on earth peace, good will towards men, on earth peace, good will towards men ..... We praise Thee, we bless Thee, we wor - ship Thee, we glo - ri - fy Thee, we give thanks to Thee for Thy great glo - ry, O Lord God, heav'nly King, God the Fa - ther Al - might - y. O Lord, the on-ly be - got-ten Son, Je - sus Christ; O Lord, God, Lamb of God, Son of the Fa - ther, that ta - kest a - way the sins of the world, have mer - cy up - on us.

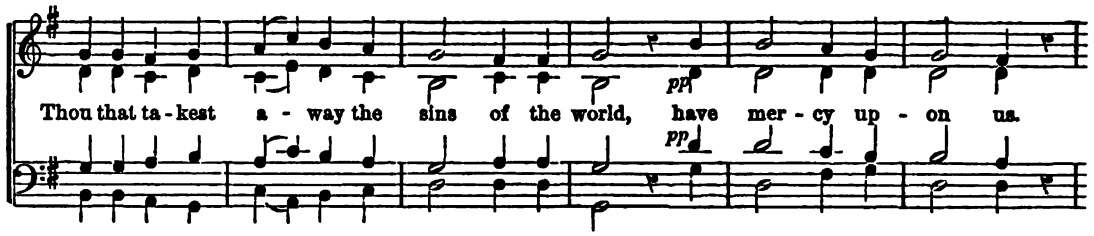
pp
Thou that ta-kest a-way the sins of the world, have mer-cy up-on us.
pp

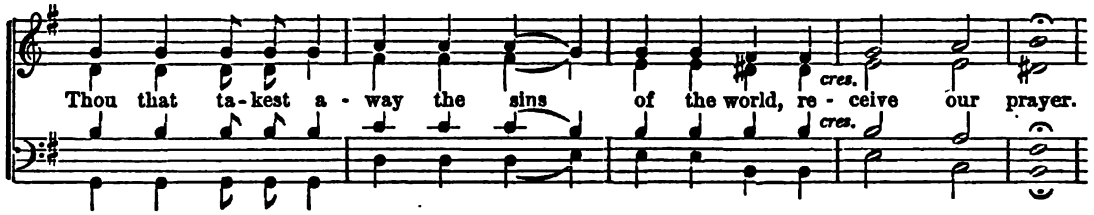
cres.
Thou that ta-kest a-way the sins of the world, re-ceive our prayer.
cres.

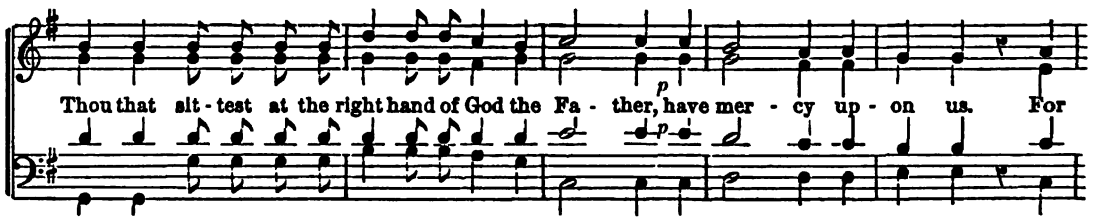
p
Thou that sit-test at the right hand of God the Fa-ther, have mer-cy up-on us. For
p

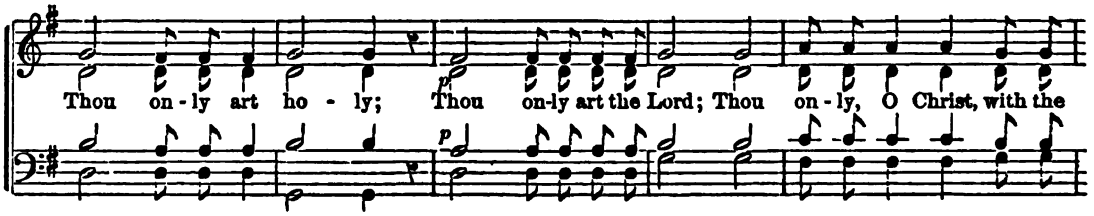
Thou on-ly art ho-ly; Thou on-ly art the Lord; Thou on-ly, O Christ, with the
p
p

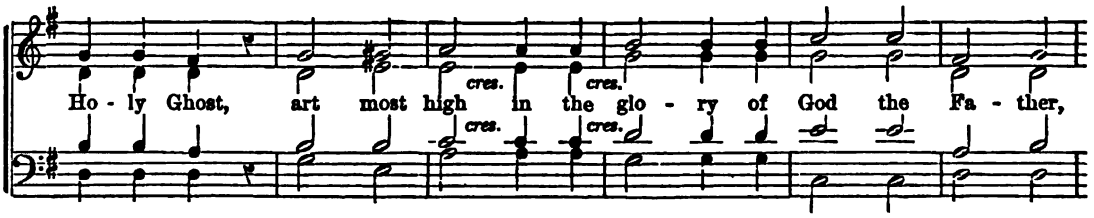
cres.
cres.
Ho-ly Ghost, art most high in the glo-ry of God the Fa-ther,
cres.
cres.

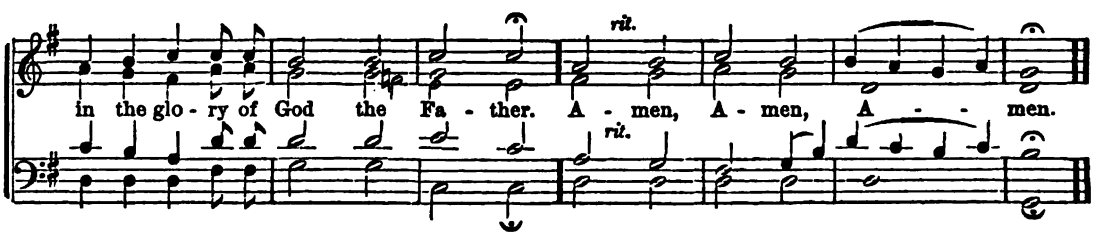
rit.
in the glo-ry of God the Fa-ther. A-men, A-men, A-men.
rit.

No. 154. THE PARISH CHOIR. 5 cents.

EDITED AND PUBLISHED BY
CHAS. L. HUTCHINS, RECTOR OF GRACE CHURCH, MEDFORD, MASS.

Copyright, 1882, by C. L. HUTCHINS.

ENTERED AT MEDFORD POST OFFICE AS SECOND-CLASS MATTER,
Feb. 15, 1882.

Subscription $1.00 a year (50 Numbers). All subscriptions begin and end with the current year. Back Numbers supplied.
Single Numbers, 5 cents each. Double Numbers, 10 cents each. Catalogue free, on application.

Hear my prayer, O God.

Psalms xxxix. 12; lxxx. 4; lxix. 20.

Anthem 117.

Michael Haydn.

Slow.

Hear my prayer, O God, and turn not a - way Thy face from Thy ser - vant. How long wilt Thou be an - gry? Shall Thine in-dig - na - tion burn for e - ver? Hear me, O God, Thy re - buke hath bro - ken my heart. I look - ed for some to have pi - ty on me, but there was no man to com - fort me. I look-ed for some to have pi - ty on me, but there was no man to com - fort me. In Thee a - lone, O Lord, do I put my trust. Fa - ther, have mer - cy on me, ac-cord - ing to Thy ho - ly word.

Turn Thy face from my sins.

Psalm li; 9—12.

Anthem 118.

Rev. J. S. B. Hodges.

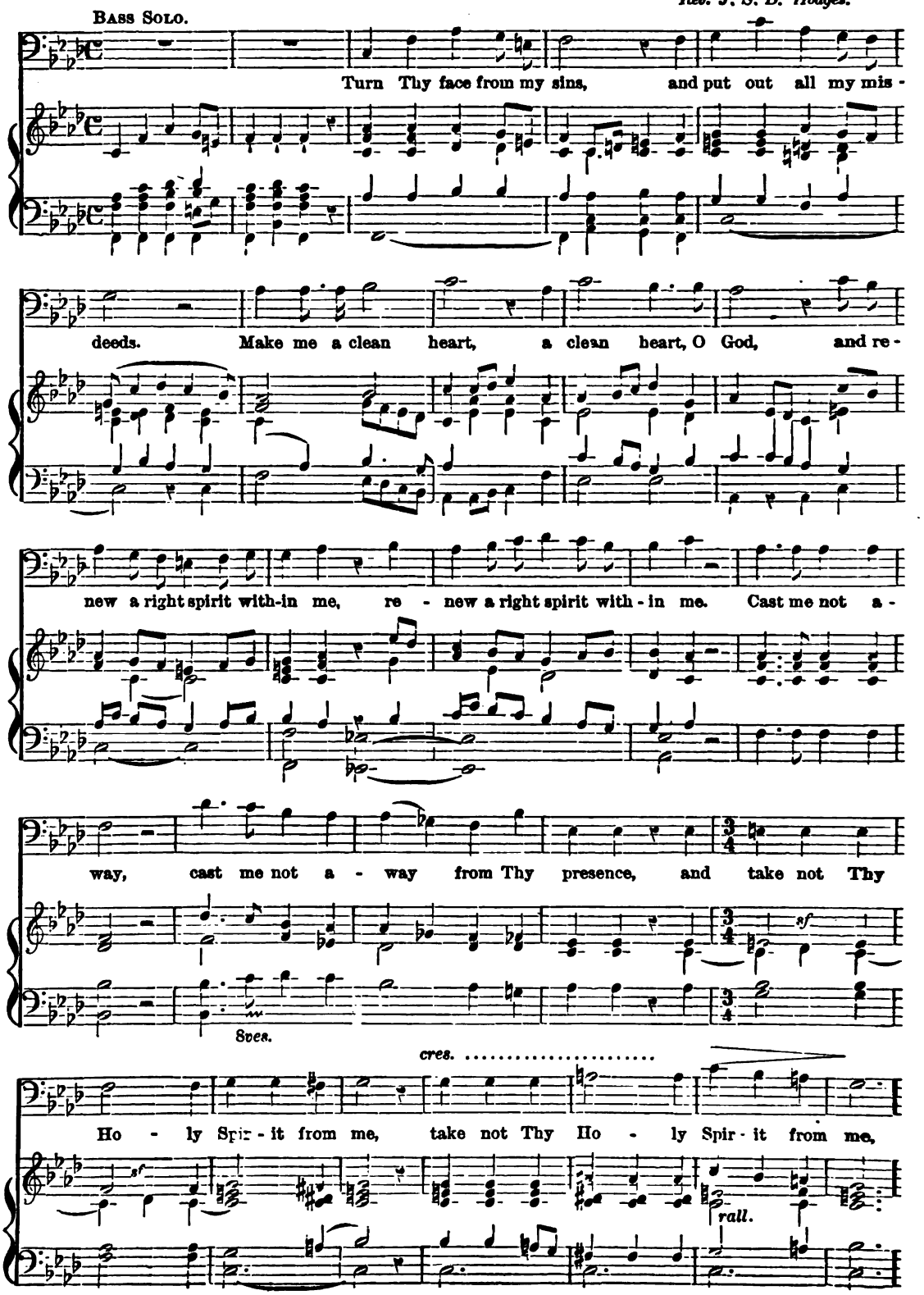

CHORUS.

O give me the com-fort of Thy help again, O give me the com-fort of Thy help a - gain, and

stab-lish me, stab-lish me, stab - lish me with Thy free Spirit. O give me the com-fort of Thy help a-

f *rall.*

gain, and stab -lish me, and stab-lish me, and stab-lish me, with Thy free Spir -it. A - men.

The sacrifices of God.

Anthem 119. *T. Crampton.*

Largo. mf

The sac - ri - fi - ces of God are a bro-ken spir - it, a bro - ken spir-it; a bro-ken and a

p

f *p* *p*

con-trite heart, O God, Thou wilt not de-spise. Hide Thy face from my sins, Hide Thy face from my from my

cres. *f* *Rit.* *dim.* *p*

sins, Hide Thy face, hide Thy } face from my sins, and blot out all mine in - i - qui - ties.
Hide thy face, hide Thy face, Thy }

sins, Hide Thy face, hide Thy

O Saviour of the world.

Anthem 120. *G. A. Macfarren.*

Moderato.

p O Saviour of the world,.... *mf* who by Thy

♩ = 50. *Man.* 2.

pp

pp Cross and precious blood hast re - deemed us,..... *p* save us, and *cres.*

help us, we hum - bly be - seech Thee, *f* O.....

mf *Man.* 1.

Ped.

..... Lord..... A - - - - - men.

.... *Ped.*

No. 155. THE PARISH CHOIR. 5 cents.

EDITED AND PUBLISHED BY
CHAS. L. HUTCHINS, RECTOR OF GRACE CHURCH, MEDFORD, MASS.

Copyright, 1882.

Single subscription prepaid, 50 cents a year. Five copies for one year, 45 cents each. Ten or more copies for one year, 40 cents each. All subscriptions begin and end with the current year. Back Numbers supplied. Single Numbers, 5 cents each. Double Numbers, 10 cents each. Catalogue free, on application.

Christ is risen from the dead.

1 Cor. xv: 20; Isaiah xxv: 9; Rev. i: 5.

(FOR EASTER.)

Anthem 105. *E. H. Thorne.*

♩ = 108.

Hal-le-lu-jah! Christ is ris-en! He is the Lord! He is the

Swell. *dim.* *mf*

Ped.

Lord! we will be glad and re-joice in His sal-va-tion,

Gt. *Ped.*

we will be glad and rejoice in His sal-va-tion. Hal-le-lu-jah! Christ is

dim.

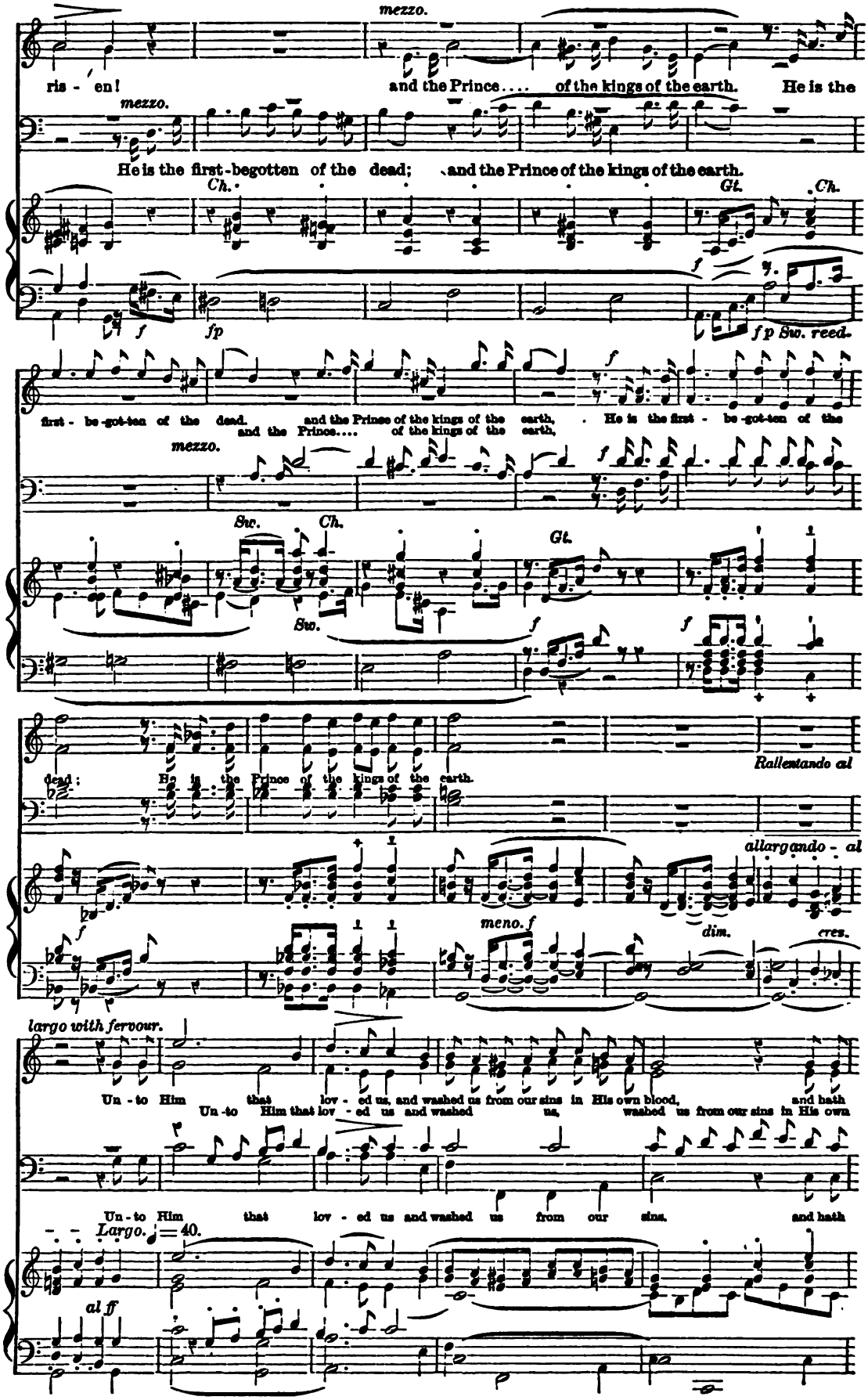
mezzo.
ris - en! and the Prince.... of the kings of the earth. He is the
mezzo.
He is the first-begotten of the dead; and the Prince of the kings of the earth.
Ch.
Gt.
Ch.
f
fp
f p Sw. reed.
first - be-got-ten of the dead. and the Prince of the kings of the earth, He is the first - be-got-ten of the
and the Prince.... of the kings of the earth,
mezzo.
f
Sw.
Ch.
Gt.
Sw.
f
f
dead: He is the Prince of the kings of the earth.
Rallentando al
allargando - al
f
meno. f
dim.
cres.
largo with fervour.
Un - to Him that lov - ed us, and washed us from our sins in His own blood, and hath
Un - to Him that lov - ed us and washed us, washed us from our sins in His own
Un - to Him that lov - ed us and washed us from our sins. and hath
Largo. ♩ = 40.
al ff

made us kings and priests un - to God, and His Fa - - ther. To Him be

ten. *dim. al.* *p* *ff*

made us kings and priests un - to God, and His Fa - - ther. To Him be

blood, and hath made us kings and priests un - to God. To Him be

p

made us kings and priests un - to God and His Fa - ther, To Him be

dim. al. *p* *ff*

glo - ry, be glo - ry and do - min - ion, for ev - er, be glo - ry

glo - ry, To Him be glo - ry and do - min - ion, To Him be glo - ry for ev - er, be

glo - ry, be glo - - - ry, for ev - er, be glo - ry, to Him be

and domin - ion for ev - er.

glo - ry for ev - - - - er. *dim.* A - - - men,

ff *faster.*

f *dim.* *f* *rall.*

A - - - men. A - - - men.

rall. Tempo. 1 mo. *f* *ff*

This is the day which the Lord hath made.

Anthem 106.

Psalm cxviii: 24.
(For Easter.)

Sir. John Goss.

This is the day which the Lord hath made; we will rejoice and be glad in it. This is the day, This is the day; we will re-joice and be glad in it. Al - le - lu - ia, Al - le - lu - ia, Al - le - lu - ia, Al - le - lu - ia! This is the day which the Lord hath made, the day which the Lord hath made, Al - le - lu - ia! Al - le - lu - ia! A - men.

Blessed is He that cometh.

Anthem 107.

S. Mathew xxi: 9.

Young.

Ho - san - na! Ho - san - na! Bless - ed is He that com - eth in the Name of the Lord. Ho-san - na! Ho - san - na! Bless - ed is He that com-eth in the Name of the Lord. Ho-san - na! Ho - san - na in the high - est; Ho - san - na! Ho - san - na! A - men.

No. 156. THE PARISH CHOIR. 5 cents.

EDITED AND PUBLISHED BY
CHAS. L. HUTCHINS, RECTOR OF GRACE CHURCH, MEDFORD, MASS.
Copyright, 1882, by C. L. Hutchins.
ENTERED AT MEDFORD POST OFFICE AS SECOND CLASS MATTER.
March 15, 1882.

Subscription, $1.00 a year (50 Numbers). All subscriptions begin and end with the current year. Back Numbers supplied.
Single Numbers, 5 cents each. Double Numbers, 10 cents each. Catalogue free, on application.

Christ the Lord is risen again.

Carol 72. *Rev. J. S. B. Hodges.*

(For Easter.)

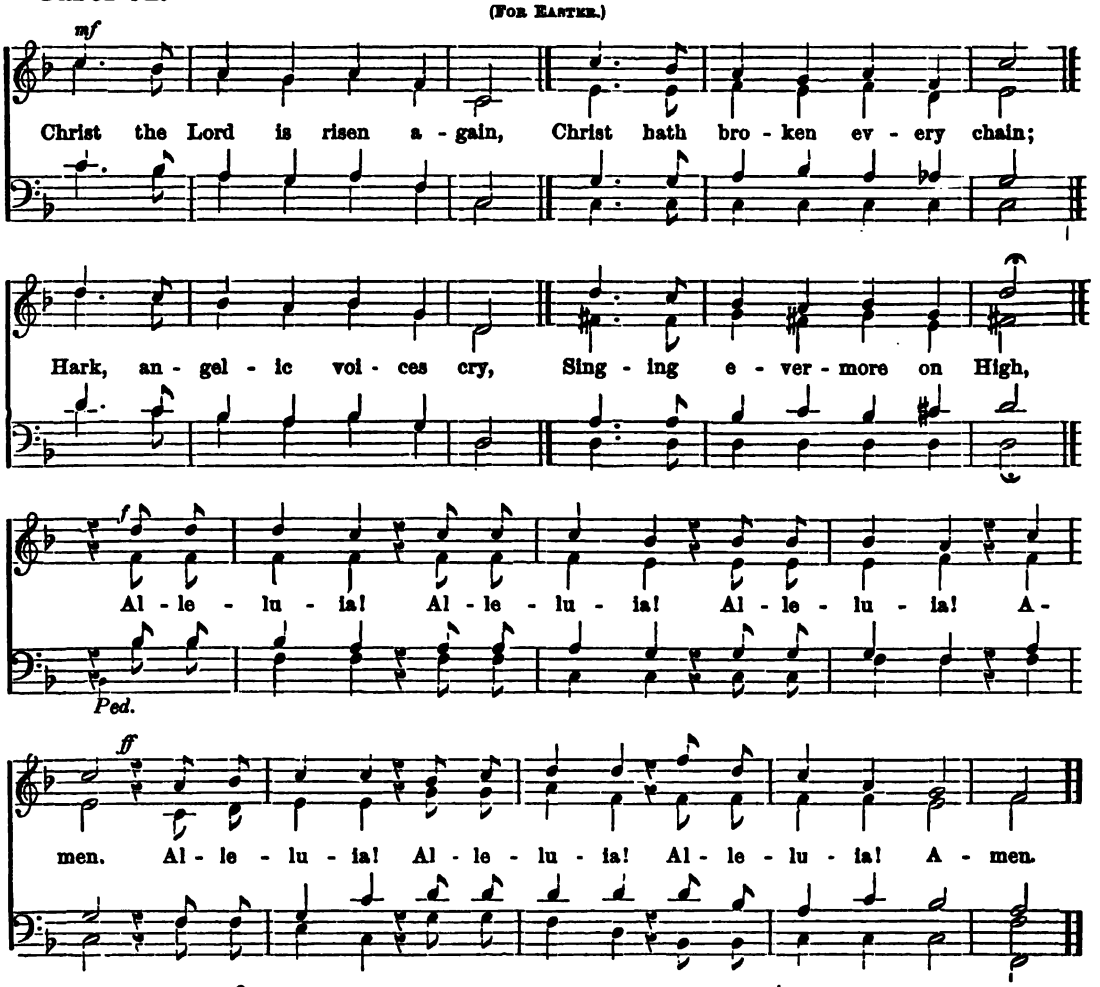

2

He, who gave for us His life
Who for us endured the strife,
Is our Paschal Lamb to-day,
We too sing for joy, and say
Alleluia! &c.

3

He, who bore all pain and loss
Comfortless upon the Cross,
Lives in glory now on high,
Pleads for us and hears our cry:
Alleluia! &c.

4

He, who slumbered in the grave,
Is exalted now to save;
Now through Christendom it rings
That the Lamb is King of kings.
Alleluia! &c.

5

Now He bids us tell abroad
How the lost may be restored,
How the penitent forgiven,
How we too may enter heaven.
Alleluia! &c.

6

Thou, our Paschal Lamb indeed,
Christ, Thy ransomed people feed:
Take our sins and guilt away,
Let us sing by night and day,
Alleluia! Alleluia! Alleluia! Amen.

Easter flowers are blooming bright.

(For Easter.)

Carol 73. *Rev. Str. F. A. G. Ouseley.*

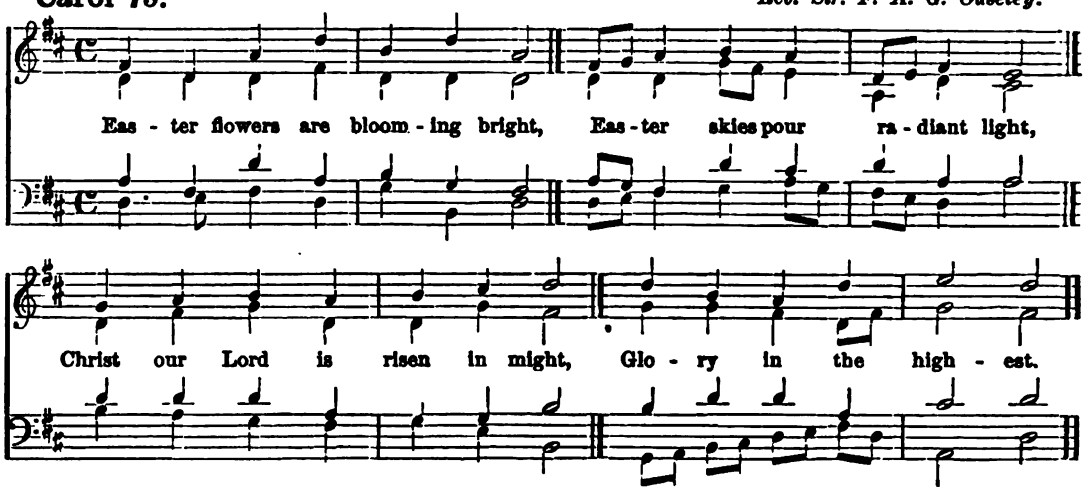

2
Angels carolled this sweet lay,
When in manger rude He lay;
Now once more cast grief away,
Glory in the highest.

3
He, then born to grief and pain,
Now to glory born again,
Callest forth our gladdest strain,
Glory in the highest.

4
As He riseth, rise we too,
Tune we heart and voice anew,
Offer homage glad and true,
Glory in the highest.

Soldiers, awake! This is the festal hour.

(For Easter.)

Carol 74. *H. G. Gilmore.*

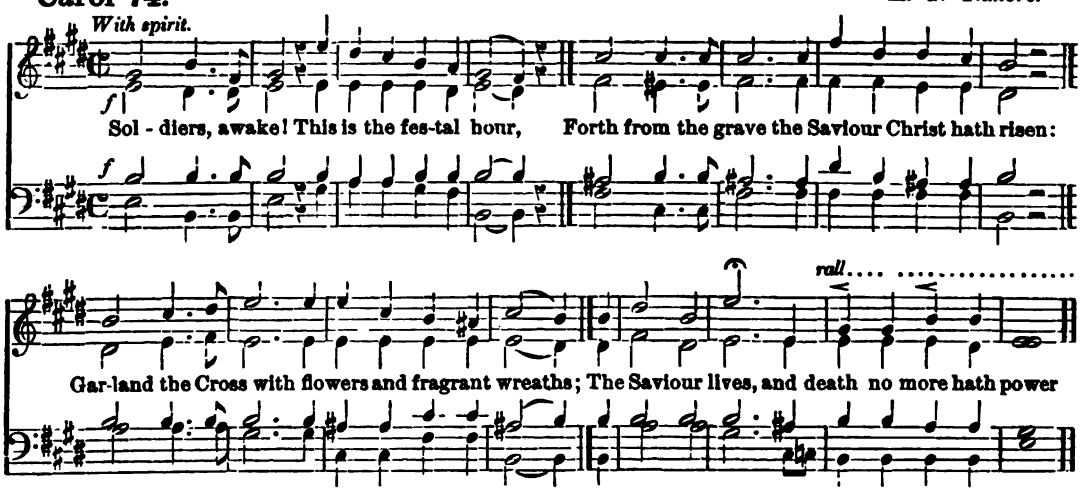

2
Soldiers arouse! Banish all Lenten gloom,
Let sacred joy this Easter morn attend;
Jesus hath burst the mighty bands of death,
And holy angels guard the riven tomb.

3
Soldiers, to prayer! Kneel first this blessed day
To Him, The Lord of hosts, the King of kings;
See on your banner His redeeming Cross,
And there your motto, "Ever watch and pray."

4
Soldiers, to arms! Forth to life's battle-field,
The Spirit's sword your only trust shall be;
While on your brow Salvation's helmet rests,
And Christian faith protects you as a shield.

5
Soldiers, salute, with Heaven's triumphant host,
Jesus, the Prince of Peace, the Conqueror!
Yield Him the homage, due Almighty God:
Worship the Father, Son, and Holy Ghost.

Heaven with rosy Morn is glowing.

(For Easter.)

Carol 75. *J. R. Higinbotham.*

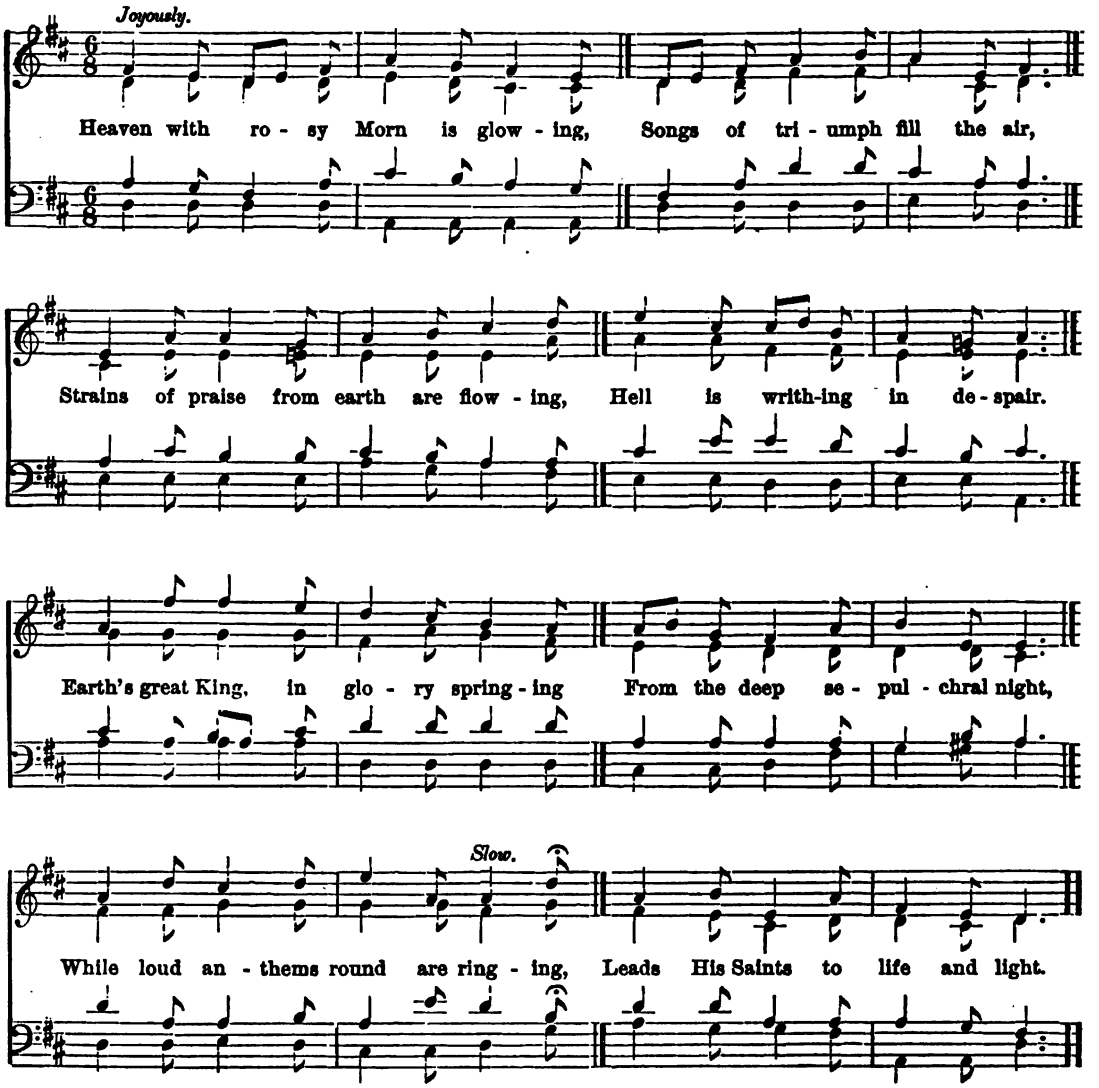

2

Useless watch the guard are keeping
  O'er that tomb so still and lone;
He who there in death was sleeping,
  Bursts the seal, and rends the stone.
"Weep no more; no more be given
  Gushing tears and mournful sighs,
For the grave's dark gates are riven;
  Christ is risen!" the angel cries.

3

Be our Paschal joy unending!
  And, O Lord, deign Thou to save
Contrite souls, that lowly bending,
  Pray for life beyond the grave.
Praise the Father, earth and heaven,
  Praise the Son, who rose this day,
To the Spirit praise be given—
  Three in One, and One in Three.

At the early Easter Morn.

(For Easter.)

Carol 76. *James A. Johnson.*

Allegretto. *p*

At the ear - ly Eas - ter morn, In the gray and si - lent dawn, Ma - ry came, with

look for-lorn, To the tomb where, 'midst the gloom, They laid her Lord's be -lov - ed form:

Soon her dim and weep -ing eyes Filled with glad-ness and sur-prise— Hal-le - lu - jah! Hal-le-

ff

lu - jah! "The Lord is risen!" Hal - le - lu - jah! Hal - le - lu-jah! Hal - le - lu - jah!

ff

SYMPHONY.

A - - - men.

After last verse.

2

See, the stone is rolled away,
Death hath yielded up his prey;
Angels bright directing, say,
"He ye seek is risen indeed,—
He left the Tomb ere break of day."
O the glad and cheering sound,
Causing hearts with joy to bound!
Hallelujah, &c.

3

Ye who pine in gloom and night,
Waiting for the coming light,
See, it breaks in radiance bright;
Easter Morning, in its dawning,
Fills our souls with calm delight;
Let us then, with one accord,
Praise our newly-risen Lord.
Hallelujah, &c.

Nos. 157 & 158. THE PARISH CHOIR. 10 cents.

EDITED AND PUBLISHED BY
CHAS. L. HUTCHINS, RECTOR OF GRACE CHURCH, MEDFORD, MASS.
Copyright, 1882, by C. L. HUTCHINS.
ENTERED AT MEDFORD POST OFFICE AS SECOND-CLASS MATTER, April 1, 1882.

Subscription $1.00 a year (50 Numbers). All subscriptions begin and end with the current year. Back Numbers supplied. Single Numbers, 5 cents each. Double Numbers, 10 cents each. Catalogue free, on application.

✪ Zion! blest city.

(When this anthem is used as a processional, the portion between the star on p. 627, and the star on p. 628, can be omitted, if desired.)

Anthem 124. *Henry Hiles.*

Maestoso.

O Zi - on! blest ci - ty, whence com - eth sal - va - tion! Cho-sen of God, for His

Maestoso. ♩ = 112.

own ha-bi - ta - tion, We burn to ex - alt Thee, to see Thee all glo - rious: Rise! dis - en -

thrall'd, o'er Thy cap - tors vic - to - rious. We sing in gladsome cho - rus, tho' high is

At the early Easter Morn.

(For Easter.)

Carol 76.

James A. Johnson.

Allegretto. *p*

At the ear - ly Eas - ter morn, In the gray and si - lent dawn, Ma - ry came, with

look for-lorn, To the tomb where, 'midst the gloom, They laid her Lord's be -lov - ed form:

Soon her dim and weep -ing eyes Filled with glad-ness and sur-prise— Hal-le - lu - jah! Hal-le-

ff

lu - jah! "The Lord is risen!" Hal - le - lu - jah! Hal - le - lu-jah! Hal - le - lu - jah!

ff *ff* *p* *ff*

ff

SYMPHONY.

A - - - men.

After last verse.

2

See, the stone is rolled away,
Death hath yielded up his prey;
Angels bright directing, say,
"He ye seek is risen indeed,—
He left the Tomb ere break of day."
O the glad and cheering sound,
Causing hearts with joy to bound!
Hallelujah, &c.

3

Ye who pine in gloom and night,
Waiting for the coming light,
See, it breaks in radiance bright;
Easter Morning, in its dawning,
Fills our souls with calm delight;
Let us then, with one accord,
Praise our newly-risen Lord.
Hallelujah, &c.

Nos. 157 & 158. THE PARISH CHOIR. 10 cents.

EDITED AND PUBLISHED BY
CHAS. L. HUTCHINS, RECTOR OF GRACE CHURCH, MEDFORD, MASS.
Copyright, 1882, by C. L. HUTCHINS.
ENTERED AT MEDFORD POST OFFICE AS SECOND-CLASS MATTER,
April 1, 1882.

Subscription $1.00 a year (50 Numbers). All subscriptions begin and end with the current year. Back Numbers supplied.
Single Numbers, 5 cents each. Double Numbers, 10 cents each. Catalogue free, on application.

O Zion! blest city.

(When this anthem is used as a processional, the portion between the star on p. 627, and the star on p. 628, can be omitted, if desired.)

Anthem 124. *Henry Hiles.*

Maestoso.

O Zi - on! blest ci - ty, whence com - eth sal - va - tion! Cho-sen of God, for His

Maestoso. ♩ = 112.

own ha-bi - ta - tion, We burn to ex - alt Thee, to see Thee all glo - rious: Rise! dis - en -

thrall'd, o'er Thy cap - tors vic - to - rious. We sing in gladsome cho - rus, tho' high is

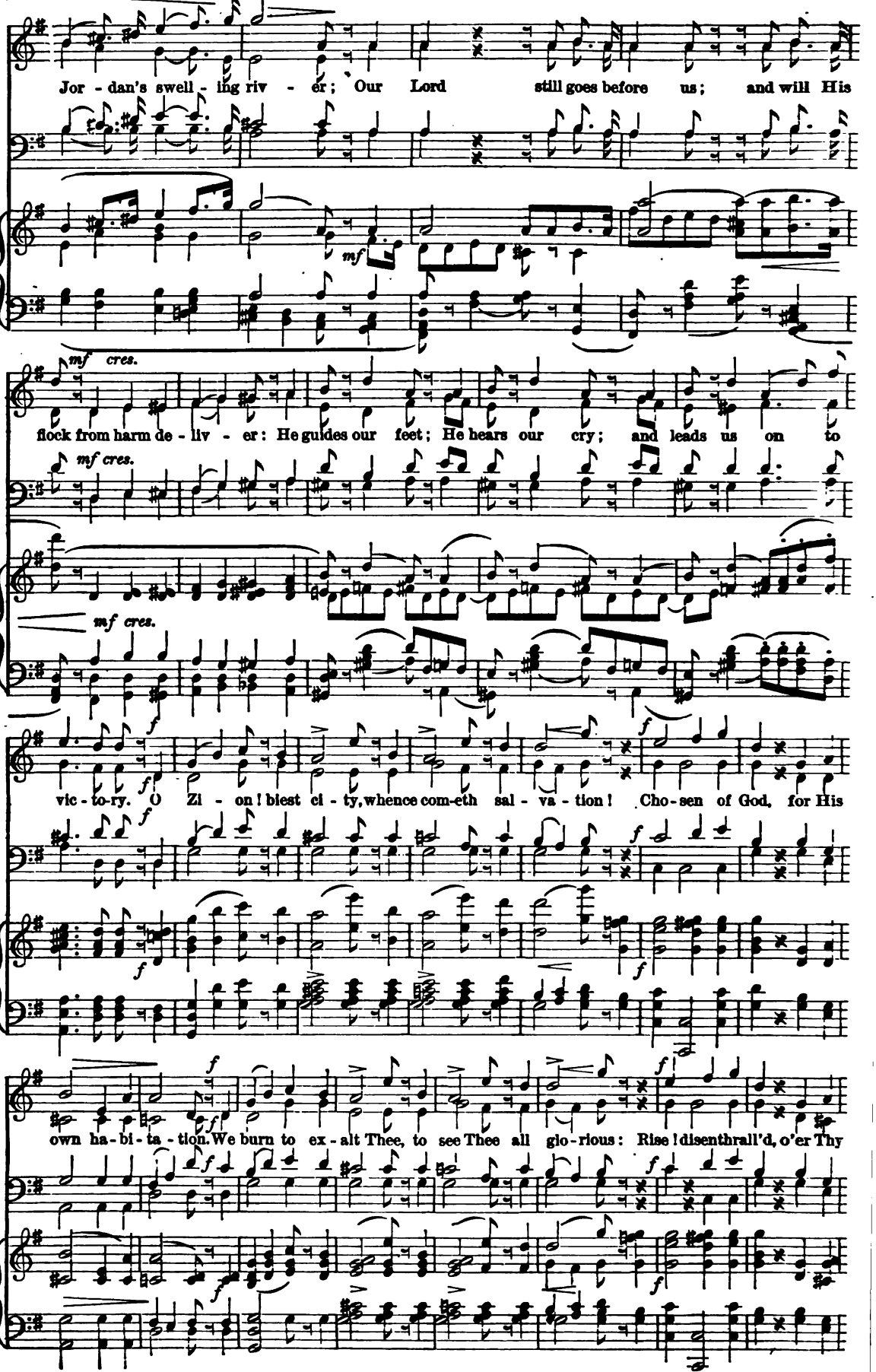
Jor - dan's swell - ing riv - er; Our Lord still goes before us; and will His
mf
mf cres.
flock from harm de - liv - er: He guides our feet; He hears our cry; and leads us on to
mf cres.
mf cres.
f
vic - to-ry. O Zi - on! blest ci - ty, whence com-eth sal - va - tion! Cho-sen of God, for His
f
own ha-bi-ta - tion. We burn to ex - alt Thee, to see Thee all glo-rious: Rise! disenthrall'd, o'er Thy

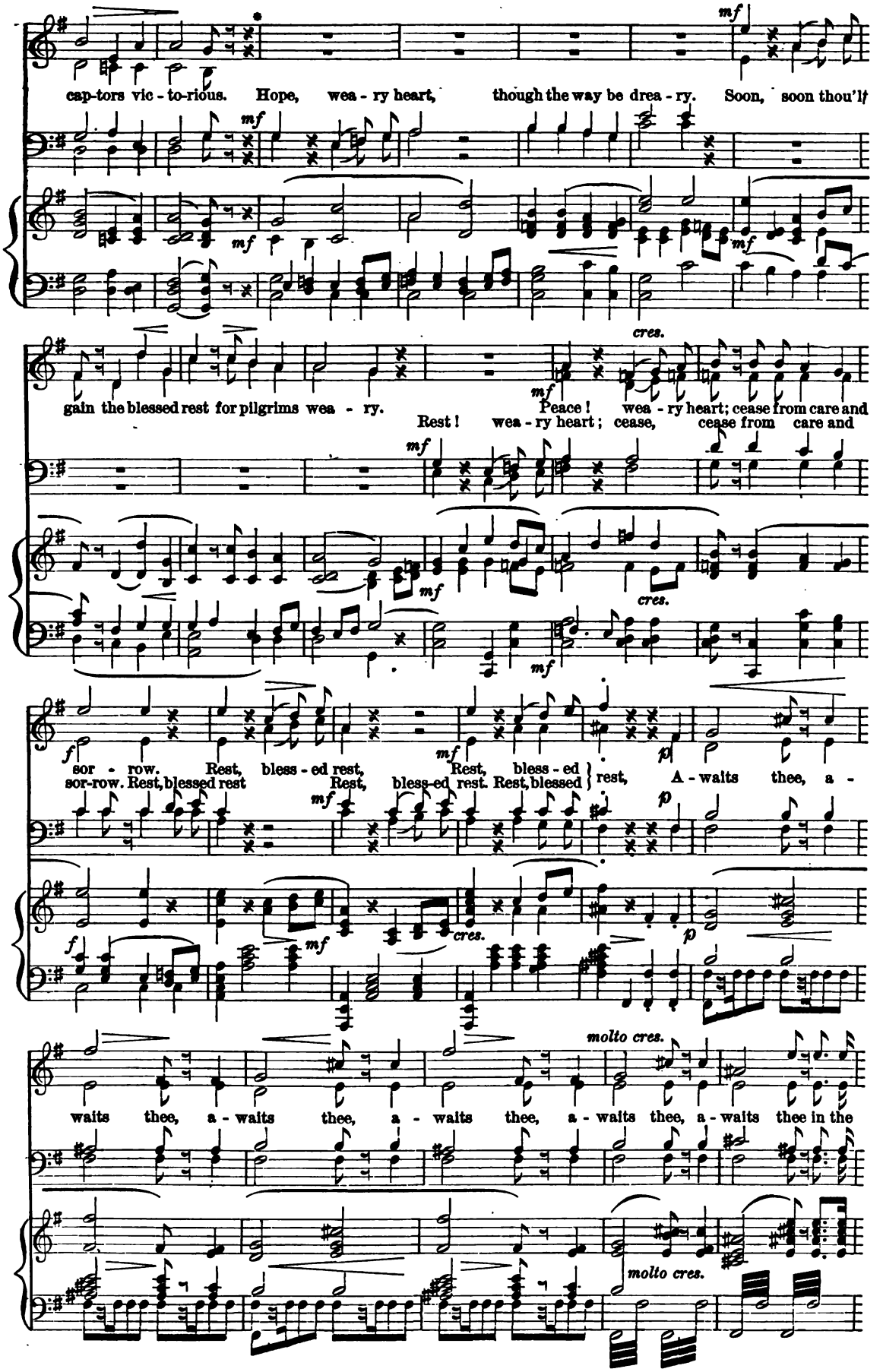
cap-tors vic-to-rious. Hope, wea-ry heart, though the way be drea-ry. Soon, soon thou'lt
gain the blessed rest for pilgrims wea-ry. Peace! wea-ry heart; cease from care and
Rest! wea-ry heart; cease, cease from care and
sor-row. Rest, bless-ed rest, Rest, bless-ed rest, A-walts thee, a-
sor-row. Rest, blessed rest Rest, bless-ed rest. Rest, blessed rest,
waits thee, a-waits thee, a-waits thee, a-waits thee, a-waits thee in the
mf
cres.
f
p
molto cres.

com - ing mor - - - - - - - - - - row. O - Zi - on! blest ci - - ty, whence com - eth sal -

va - tion! Cho - sen of God, for His own ha - bi - ta - tion. We

burn to ex - alt thee, to see thee all glo - rious: Rise! dis - en -

thrall'd, o'er thy cap - tors vic - to - rious. We sing in glad-some

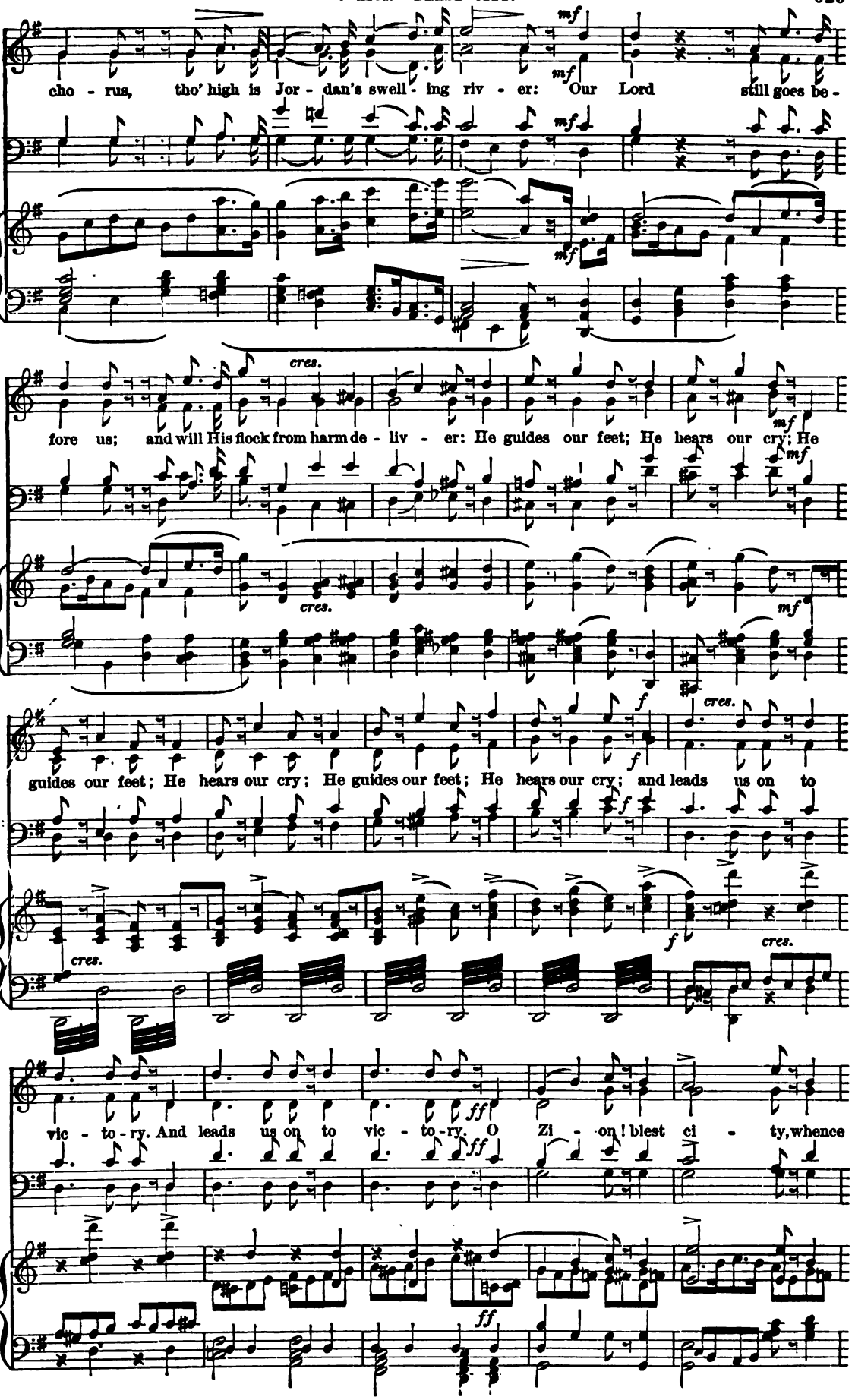
cho - rus, tho' high is Jor - dan's swell - ing riv - er: Our Lord still goes be -
fore us; and will His flock from harm de - liv - er: He guides our feet; He hears our cry; He
guides our feet; He hears our cry; He guides our feet; He hears our cry; and leads us on to
vic - to - ry. And leads us on to vic - to - ry. O Zi - on! blest ci - ty, whence
mf
cres.
f
ff

com - eth sal - va - tion! Cho - sen of God for His own ha - bi -

ta - tion: We burn to ex - alt thee, to see thee all glo - rious:

Rise! dis - en - thrall - ed! Rise! dis - en - thrall - ed! O'er all thy

cap - tors vic - to - rious, vic - to - rious! O Zi - on! blest ci - ty, whence

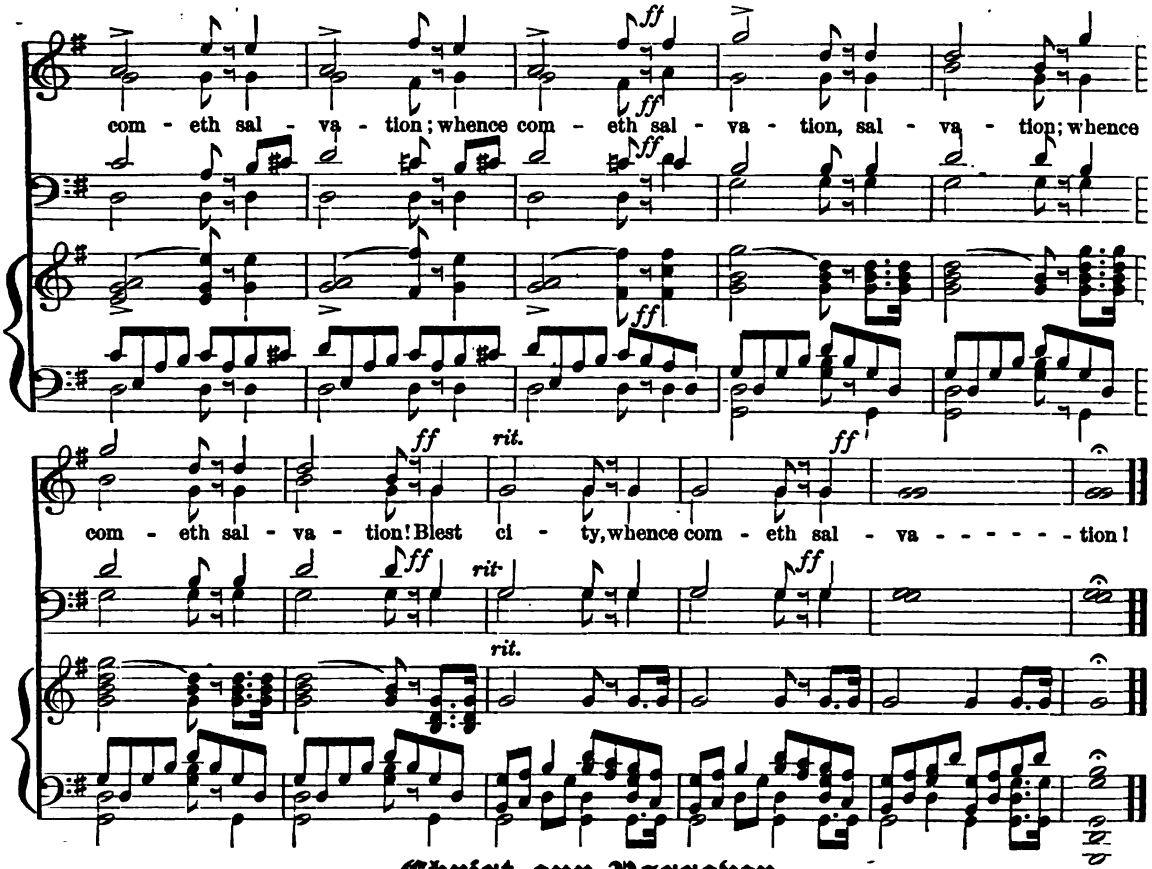

Christ our Passover.

Anthem 125.

1 Cor. v: 7, 8.
(FOR EASTER.)

G. A. Macfarren.

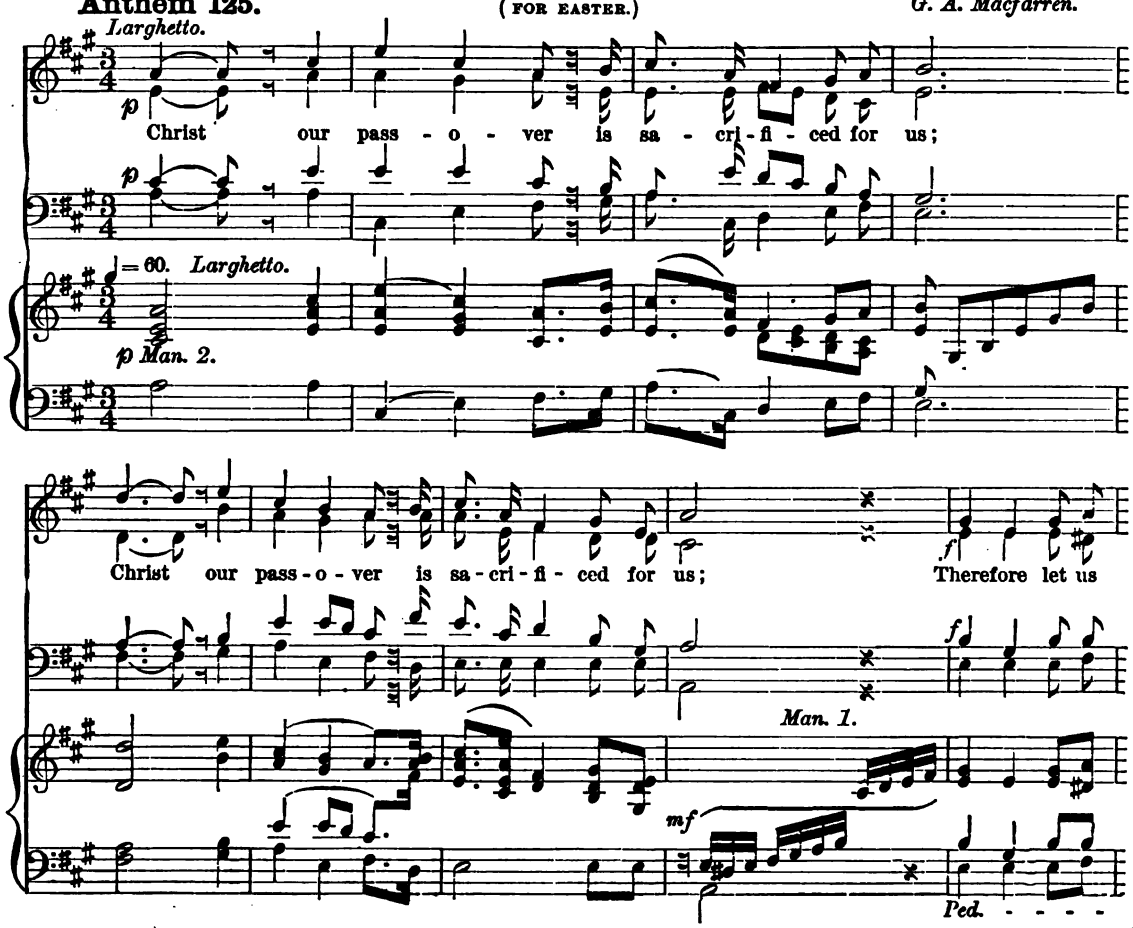

keep the feast, not with the old lea - ven, neither with the lea - ven of

sf

ma - lice and wick - ed-ness;

Man. 2. *p*

p *cres.* *mf*

but with the un - lea-ven-ed bread of sin-ce - ri - ty and

p *mf*

Man. 2.

Ped.

pp *rit.* *tempo.*

truth, of sin-ce - ri - ty and truth.

pp

Man. 1. *rit.*

p

No. 159. THE PARISH CHOIR. 5 cents.

EDITED AND PUBLISHED BY
CHAS. L. HUTCHINS, RECTOR OF GRACE CHURCH, MEDFORD, MASS.
Copyright, 1882, by C. L. HUTCHINS.
ENTERED AT MEDFORD POST OFFICE AS SECOND-CLASS MATTER.
April 15, 1882.

Subscription, $1.00 a year (50 Numbers). All subscriptions begin and end with the current year. Back Numbers supplied.
Single Numbers, 5 cents each. Double Numbers, 10 cents each. Catalogue free, on application.

Ye men of Galilee.

Acts 1: 11, and chorale.

Anthem 126. (FOR ASCENSIONTIDE.) *Rev. T. C. Lewis.*

Moderato. TENORS AND BASSES.

Ye men of Ga - li - lee, ye men of

rit. *a tempo.*

Moderato. *mf*

Ga - li - lee, why stand ye gaz - ing, gazing up in - to heaven?

This same Je-sus, which is taken up from you, from you in - to heaven,

cres. *f rit.*

shall so come in like man-ner as ye have seen Him go in - - to heaven.

rit. *cres.* *f* *ff*

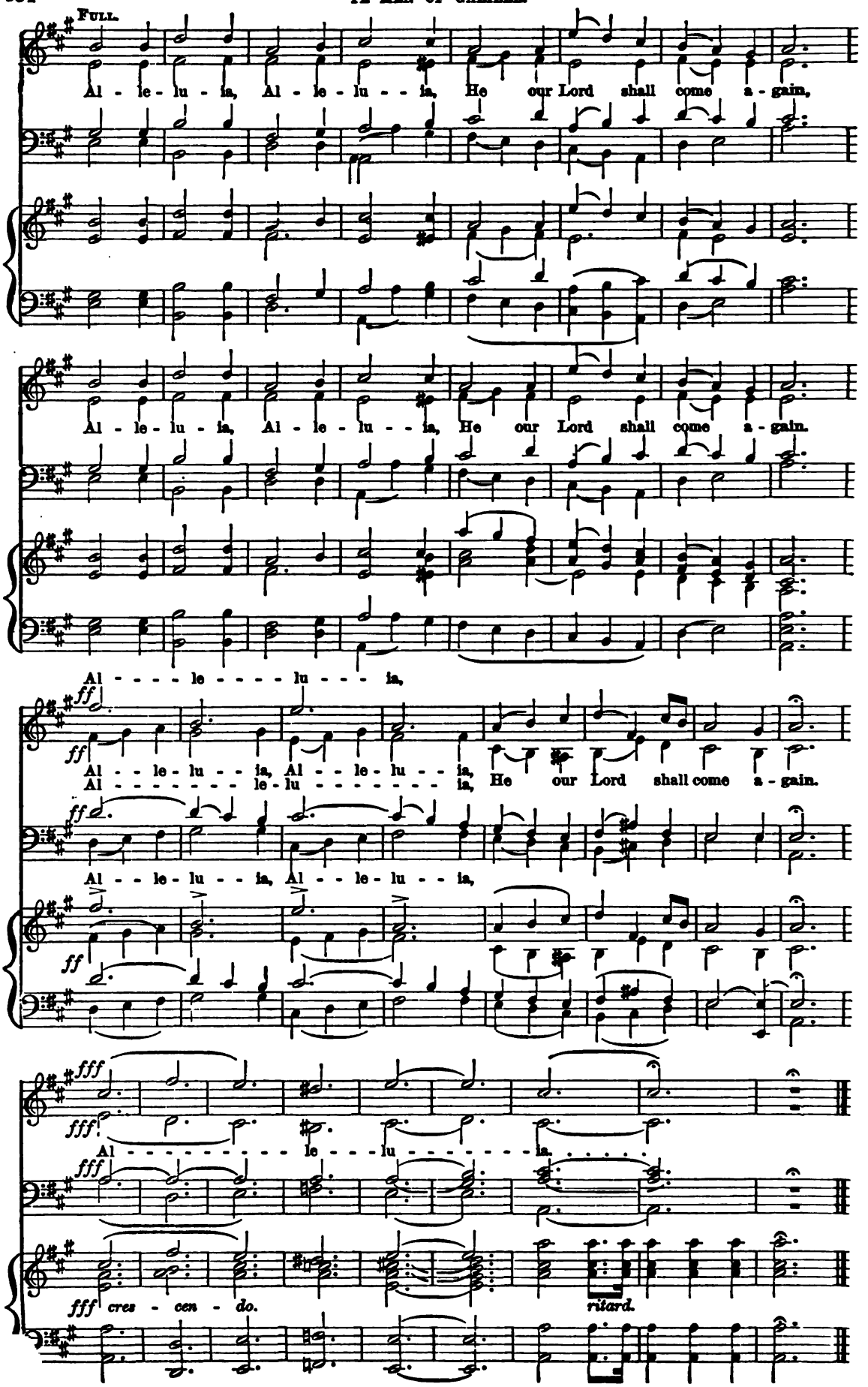
Full.
Al - le - lu - ia, Al - le - lu - - ia, He our Lord shall come a - gain,
Al - le - lu - ia, Al - le - lu - - ia, He our Lord shall come a - gain.
Al - - - - le - - - - - lu - - - ia,
ff
Al - - le - lu - - ia, Al - - le - lu - - ia,
Al - - - - - - - - le - lu - - - - - - - - ia, He our Lord shall come a - gain.
ff
Al - - le - lu - - ia, Al - - le - lu - - ia,
ff
fff
Al - - - - - - - - - - - le - - - lu - - - - - - - - ia.
fff
fff cres - cen - do.
ritard.

QUARTET. *Rather slow, with expression.*

Whom have we, Lord, in heav'n but Thee? Like ships safe moored on storm - y

sea, Our souls in per - il, with Thee there Find an - chor - age of

Our souls in Find an - chor - age of

rall.

calando.

FULL.

pp

hope and prayer. Our souls in per - il with Thee there Find an - chor -

pp

QUARTET.

- age of hope and prayer. Set loose from earth and e - ver - more

Ped.

Fast bound to that e - ter - nal shore, So all our life and

So all our life and

Ped. *p*

love shall be As - cend - ed } Mas - ter, hid with Thee. As - cend - ed

As - cend - ed }

rall.

FULL.

pp

pp

calando.

Mas - ter, hid with Thee. As - cend - ed Mas - ter, hid with Thee.

Ped.

How dear are Thy counsels.

Psalm cxxxix; 17, 18.

Anthem 127. *W. H. Gill.*

Slow, and with expression.

♩= 60. How dear are Thy coun - sels un - to me, . . . O God! How

great is the sum of them! How great is the sum of them!

If I tell them, they are more in num- ber than the sand, If I tell them they are

more in num - ber than the sand. How dear are Thy coun-sels un - to

me O God, How great is the sum of them! How great is the

sum of them! How dear are Thy coun-sels un - to me, O God!

No. 160. THE PARISH CHOIR. 5 cents.

EDITED AND PUBLISHED BY
CHAS. L. HUTCHINS, RECTOR OF GRACE CHURCH, MEDFORD, MASS.
Copyright, 1882.

Single subscription prepaid, 50 cents a year. Five copies for one year, 45 cents each. Ten or more copies for one year, 40 cents each.
All subscriptions begin and end with the current year. Back Numbers supplied. Single Numbers, 5 cents each.
Double Numbers, 10 cents each. Catalogue free, on application.

Kyrie, No. 24.

Rev. R. F. Crary.

Lord, have mer - cy up - on us, and in-cline our hearts to keep this law.

After the 10th. *rit.* . . .

Lord, have mer - cy up - on us, and write all these Thy laws in our hearts, we be-seech Thee.

Kyrie, No. 25.

Edwin Potter.

p

Lord, have mer - cy, have mer - cy up - on us, and in - cline our hearts to keep this law.

After the 10th.

p *pp*

Lord, have mercy, have mercy up - on us, and write all these Thy laws in our hearts, we be - seech Thee.

pp

Kyrie, No. 26.

H. H. Battley.

Lord, have mer - cy up - on us, and in - cline our hearts to keep this law.

After the 10th. *slower.*

Lord, have mer - cy up - on us, and write all these Thy laws in our hearts, we be - seech Thee.

Kyrie, No. 27.

Sydney Naylor.

Lord, have mer - cy, have mer-cy up - on us, and incline our hearts to keep this law.

After the 10th.

Lord, have mercy, have mercy up - on us, and write all these Thy laws in our hearts, we be - seech Thee, be - seech . . . Thee.

Kyrie, No. 28.

John B. Hammer.

Lord, have mer - cy, have mer - cy up - on us, and incline our hearts to keep this law.

After the 10th. *rit.*

Lord, have mer - cy, have mer - cy up - on us, and write all these Thy laws in our hearts, we beseech Thee.

Kyrie, No. 29.

John B. Hammer.

Lord, have mer - cy up - on us, and in-cline our hearts to keep this law.

After the 10th. *rall.*

Lord, have mer - cy up - on us, and write all these Thy laws in our hearts, we be - seech Thee.

Kyrie, No. 30.

Rev. R. N. Parke.

Lord, have mer - cy up - on us, and in - cline our hearts to keep this law.

After the 10th.

Lord, have mer - cy up - on us, and write all these Thy laws in our hearts, we be - seech Thee.

Kyrie, No. 31.

Henry Farmer.

Andante.

hearts . . . to keep this law.

Lord, have mer - cy up - on . . . us, and in-cline our hearts to keep this law.

Andante.

♩ = 76.

After the 10th.

pp *rall.*

Lord, have mer - cy up - on us, and write all these Thy laws in our hearts, we be - seech Thee.

pp

pp *rall.*

Kyrie, No. 32.

Adapted from Mozart, by S. B. Whitney.

The Tenor has the Solo after the 1st, 4th and 7th Commandments; the Soprano after the 3rd, 6th and 9th, and it is to be played on a Solo stop of the organ, after the 2nd, 5th and 8th. The Chorus after every Commandment.

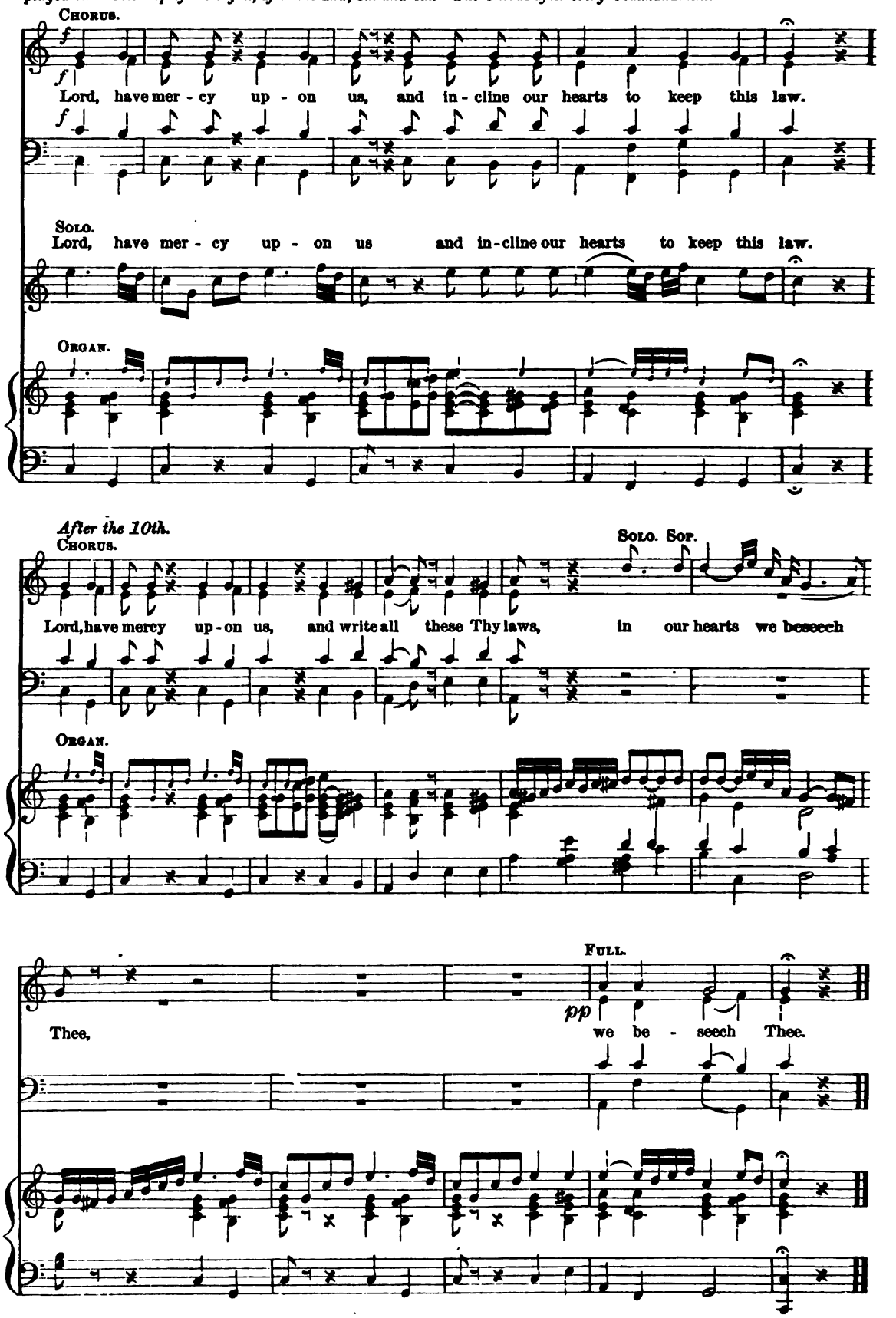

Nos. 161 & 162.

THE PARISH CHOIR.

10 cents.

EDITED AND PUBLISHED BY
CHAS. L. HUTCHINS, RECTOR OF GRACE CHURCH, MEDFORD, MASS.
Copyright, 1882, by C. L. HUTCHINS.
ENTERED AT MEDFORD POST OFFICE AS SECOND-CLASS MATTER,
May 15, 1882.

Subscription $1.00 a year (50 Numbers). All subscriptions begin and end with the current year. Back Numbers supplied.
Single Numbers, 5 cents each. Double Numbers, 10 cents each. Catalogue free, on application.

Te Deum Laudamus, No. 24.

Henry Baker.

Allegretto. ♩ = 144.

FULL.

f We praise Thee, O God: we acknowledge Thee to be the Lord. All the earth doth wor-ship

f FULL ORG.

8vi.

DEC.

Thee: The Fa - ther e - ver - last - ing. To Thee all An - gels cry a - loud: the

DEC.

CAN.

Heav'ns, and all the Pow'rs therein. To Thee Cherubim, and Se-ra-phim: contin-ual - ly do cry,

CAN.

dim.

8vi.

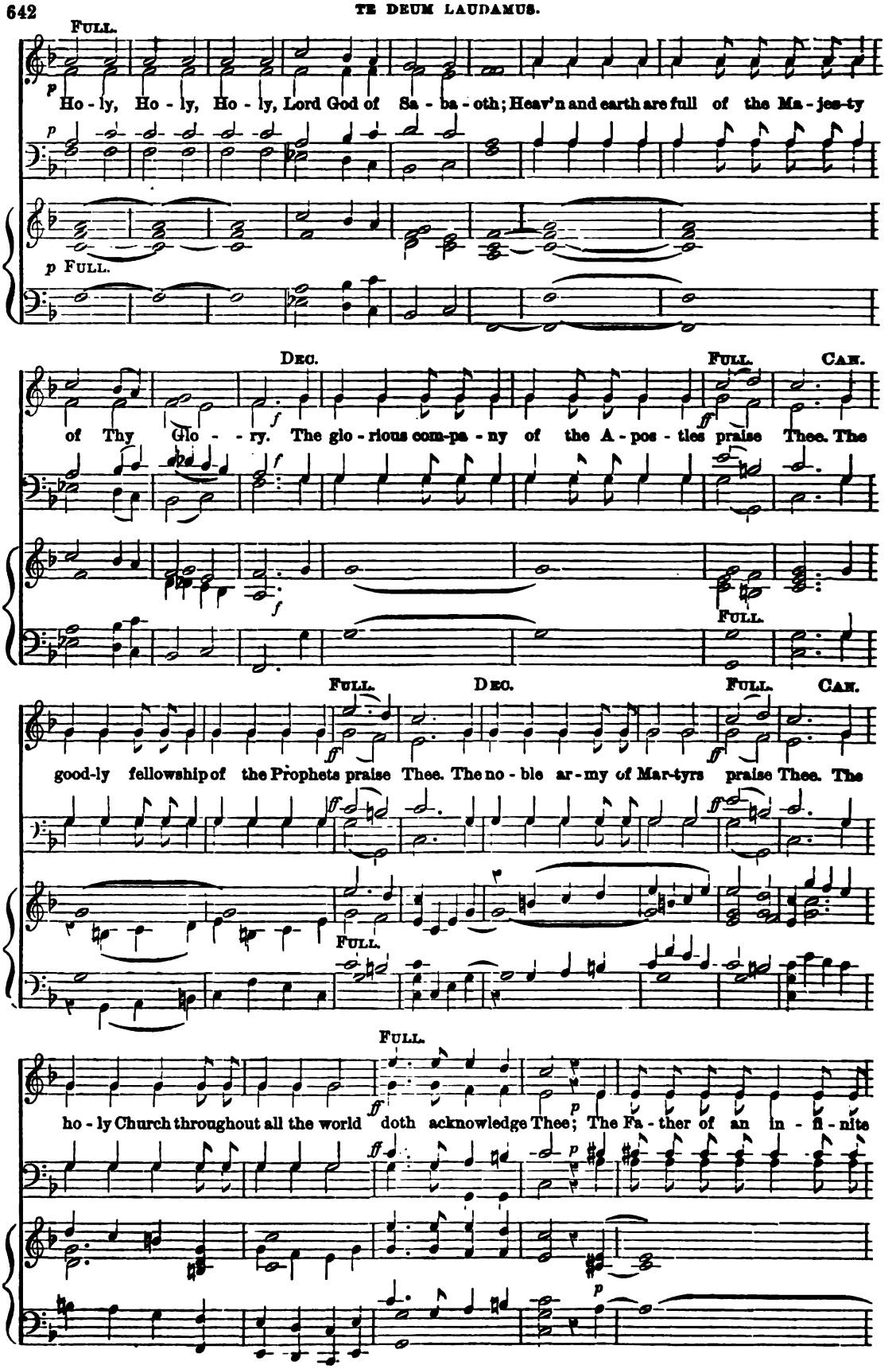
FULL.
p
Ho - ly, Ho - ly, Ho - ly, Lord God of Sa - ba - oth; Heav'n and earth are full of the Ma - jes-ty
p FULL.
DEC.
FULL.
CAN.
of Thy Glo - - ry. The glo - rious com-pa - ny of the A - pos - tles praise Thee. The
f
ff
FULL.
FULL.
DEC.
FULL.
CAN.
good-ly fellowship of the Prophets praise Thee. The no - ble ar - my of Mar-tyrs praise Thee. The
ff
FULL.
FULL.
ho - ly Church throughout all the world doth acknowledge Thee; The Fa - ther of an in - fi - nite
ff
p

Ma-jes-ty; Thine a-dor - a - ble, true, and on - ly Son; Al - so the Ho - ly Ghost, the Com - fort-

er. Thou art the King of Glo - ry, O Christ. Thou art the e - verlasting Son of the Fa -

VERSE. DEC. *Lento.* ♩=96.

ther. When Thou took-est up - on Thee to de - li - ver man, Thou didst hum-ble Thy-

VERSE. CAN. FULL.

self to be born of a Vir - gin. When Thou hadst o-ver-come the sharpness of death, Thou didst

o - pen the King-dom of Heav'n to all be - liev - ers. Thou sit - test at the

f GT. *Sw. p*

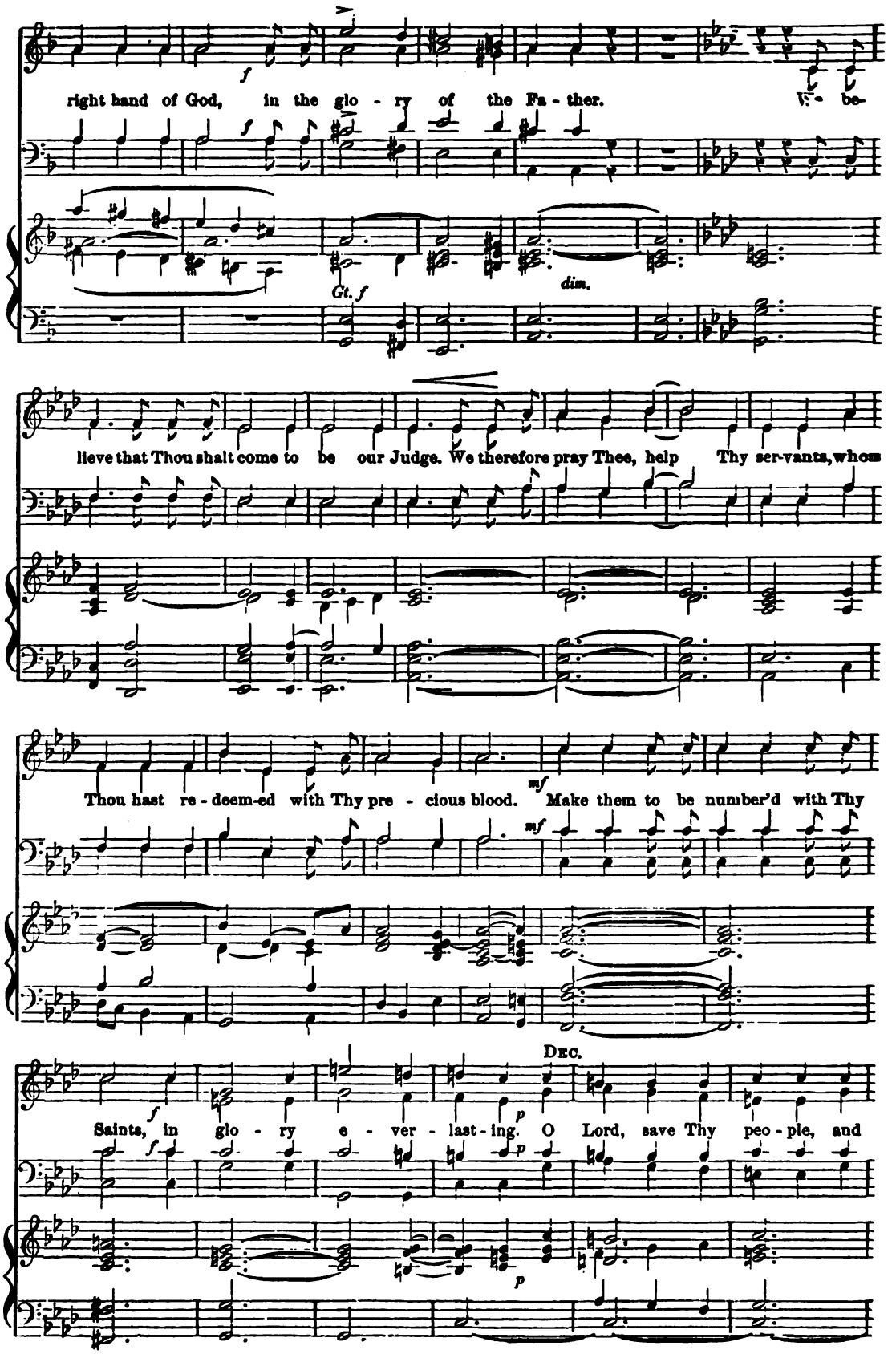
right hand of God, in the glo - ry of the Fa - ther. We be-
Gt. f
dim.
lieve that Thou shalt come to be our Judge. We therefore pray Thee, help Thy ser-vants, whom
Thou hast re - deem-ed with Thy pre - cious blood. Make them to be number'd with Thy
mf
Dec.
Saints, in glo - ry e - ver - last - ing. O Lord, save Thy peo - ple, and
f
p

CAN.

bless Thine he - ri - tage. Gov - ern them, and lift them up for ev - er.

FULL. *Allegretto.* ♩=144.

Day by day we mag - ni - fy Thee; And we wor - ship Thy Name, e - ver, world with-out

DEC. CAN.

end. Vouch - safe, O Lord, to keep us this day with - out sin. O

DEC.

Lord, have mer - cy up - on us, have mer - cy up - on us. O Lord, let Thy mer - cy

FULL. *Lento.*

be up - on us, as our trust, our trust is in Thee. O Lord, in Thee, in

Thee have I trust-ed; let me ne - ver be con - found - - - - - - - - - - ed.

Jubilate Deo, No. 11.

Henry Baker.

FULL. *Allegretto.*

mf

O be joy-ful in the Lord, all ye lands: serve the Lord with gladness, and come be-fore His

♩ = 144. GT. ORG. *mf*

presence with a song. Be ye sure that the Lord He is God; it is He that hath made us, and not we our-

DEC.

selves; we are His peo-ple, and the sheep of His pas-ture. O go your way in-to His gates with thanks

CAN. DEC.

giv-ing, and in-to His courts with praise; be thankful un-to Him, and speak good of His Name. For the

CAN.

Lord is gra-cious, His mer-cy is e-ver-last-ing, and His truth en-dur-eth from ge-ne-

FULL.

ra-tion to ge-ne-ra-tion. Glo-ry be to the Fa-ther, and to the Son, and to the Ho-ly

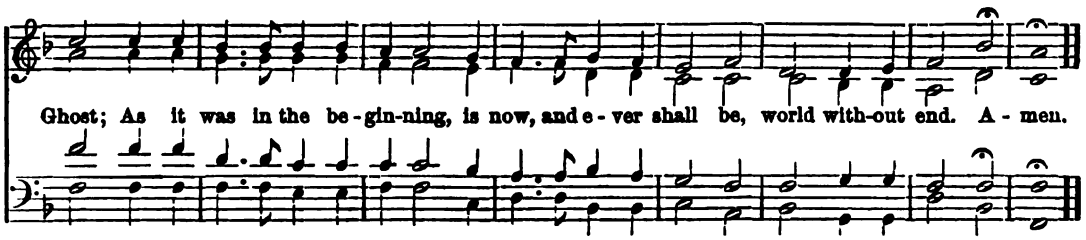

Kyrie, No. 33.

Henry Baker.

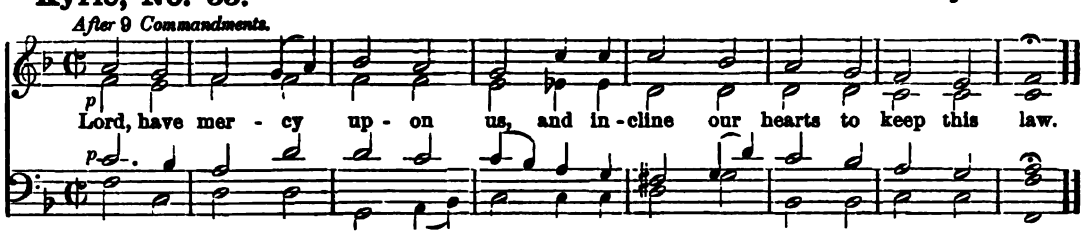

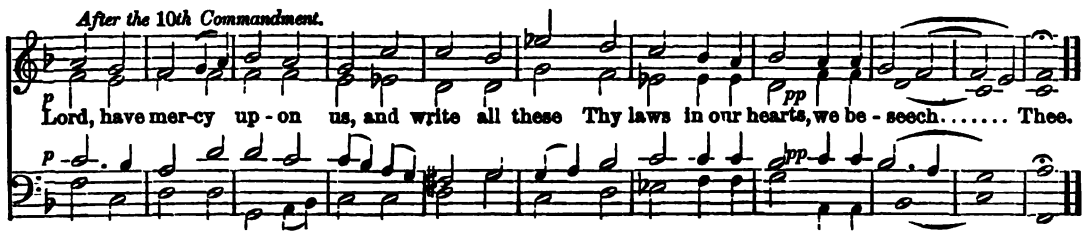

Sanctus, No. 11.

Henry Baker.

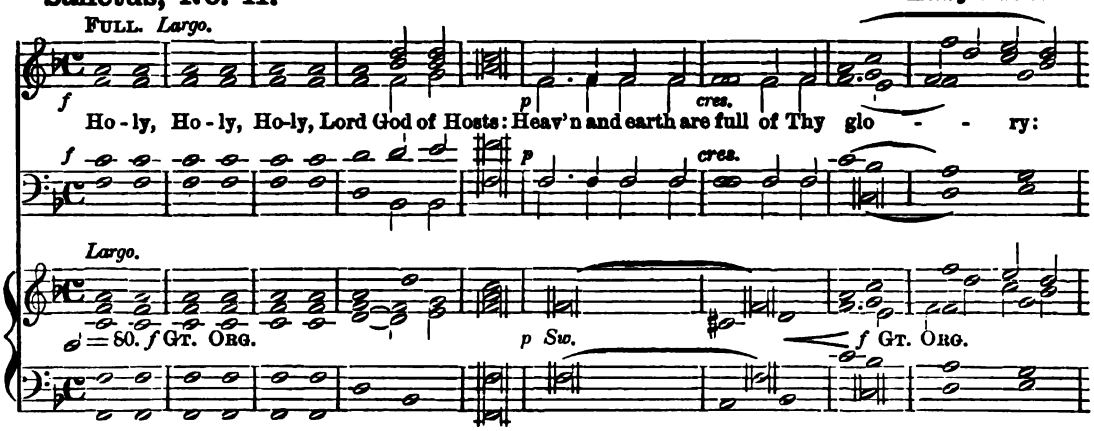

Gloria Tibi, No. 5.

Henry Baker.

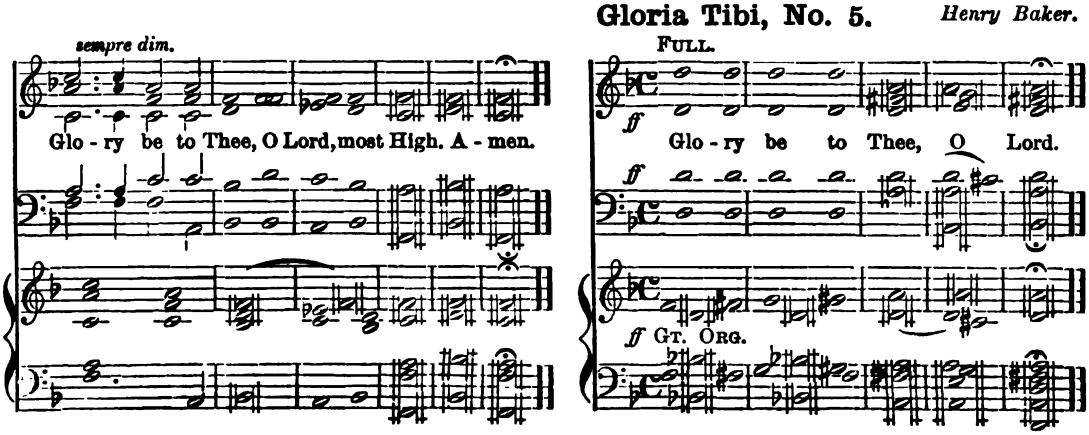

Gloria in Excelsis, No. 6.

Henry Baker.

Allegretto.

f

Glo - ry be to God on high, and on earth, peace, good will, good will to - wards men. We praise Thee, we

bless Thee, we wor-ship Thee, we glo - ri - fy Thee, we give thanks to Thee for Thy great glo - ry, O Lord God,

dim.

heav'n - ly King, God the Fa - ther Al - migh - ty. O Lord, the on - ly be - got-ten Son Je - sus Christ; O

p *mf*

Lord God, Lamb of God, Son of the Fa - ther, That ta - kest a - way the sins of the world, have mer - cy up-

DEC. FULL. *p* *pp*

on us, Thou that ta - kest a - way the sins of the world, have mer - cy up - on us. Thou that ta - kest a - way the

CAN. FULL. DEC. *pp*

sins of the world, re - ceive our pray'r. Thou that sit - test at the right hand of the Fa - ther, have

FULL. *cres.* *dim.* *pp*

mer - cy up - on us, have mer - cy up - on us. For Thou on - ly art ho - ly; Thou on - ly art the Lord; Thou

rall. *A tempo.* *pp*

on - ly O Christ, with the Ho - ly Ghost, art most high in the glo - ry of God the Fa - ther. A - men.

pp

No. 163. THE PARISH CHOIR. 5 cents.

EDITED AND PUBLISHED BY
CHAS. L. HUTCHINS, RECTOR OF GRACE CHURCH, MEDFORD, MASS.
Copyright, 1882.

Single subscription prepaid, 50 cents a year. Five copies for one year, 45 cents each. Ten or more copies for one year, 40 cents each.
All subscriptions begin and end with the current year. Back Numbers supplied. Single Numbers, 5 cents each.
Double Numbers, 10 cents each. Catalogue free, on application.

Cantate Domino, No. 5.

Thomas Bridgewater.

The small notes are for the organ.

FULL. *vivace.*

O sing, sing un - to the Lord a new . . . , song, for He hath done mar - vel-lous, mar - vel- lous things, for He hath done mar - vel-lous, mar - vel- lous things.

VERSE. 1st. & 2nd. TREB. CAN.

Andante.

With His own . . . . . right hand, and with His ho - - - ly arm, hath He

With His own

BASS.

VERSE. *Andante.*

gotten Himself, Him-self the vic-to-ry, hath He gotten Him-self, Him-self the vic-to-ry.

f Full.

The Lord de - clar - - - ed His sal - - va - tion, His right - - - eous -

ness hath He o - pen - ly shew'd in the sight of the hea - - - then.

Verse. Dec.

He hath remember'd His mercy and truth towards the house, the house of Is - ra - el, towards the

house of Is - ra - el, and all the ends of the world have seen the sal - va - - - tion of our God.

Full. *Cheerful.*

Show yourselves joy - ful un - to the Lord, show yourselves joyful un - to the Lord, all . . . ye

lands, sing, sing, re - joice, sing, sing, re - joice, sing, sing, re - joice and give thanks.

1st & 2nd Trebles.

Praise the Lord up - on the harp, praise the Lord up - on the harp.

Verse.

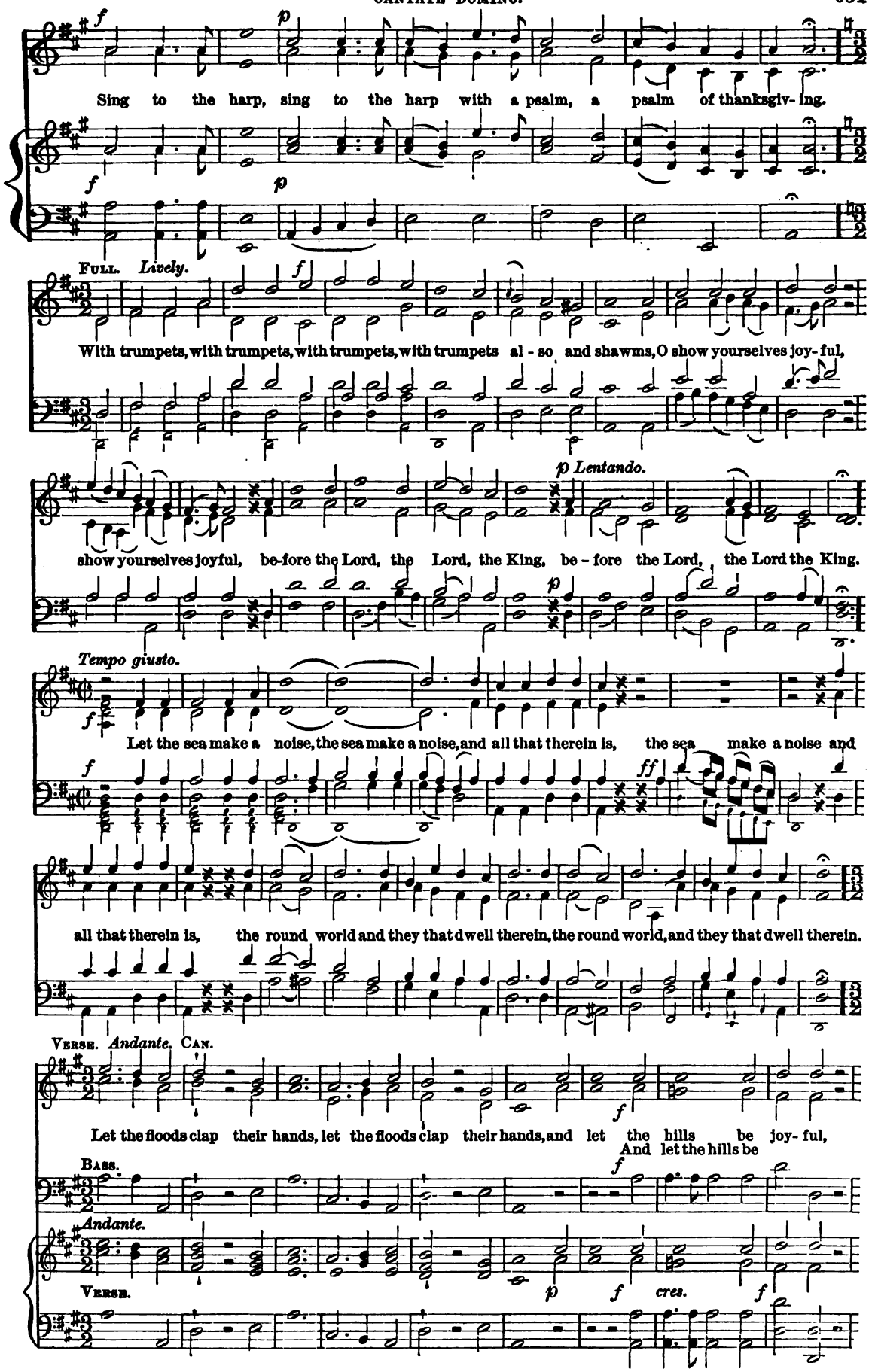
Sing to the harp, sing to the harp with a psalm, a psalm of thanksgiv- ing.
FULL. Lively.
With trumpets, with trumpets, with trumpets, with trumpets al - so and shawms, O show yourselves joy- ful,
p Lentando.
show yourselves joyful, be-fore the Lord, the Lord, the King, be - fore the Lord, the Lord the King.
Tempo giusto.
Let the sea make a noise, the sea make a noise, and all that therein is, the sea make a noise and
all that therein is, the round world and they that dwell therein, the round world, and they that dwell therein.
VERSE. Andante. CAN.
Let the floods clap their hands, let the floods clap their hands, and let the hills be joy- ful,
And let the hills be
BASS.
Andante.
VERSE.
cres.

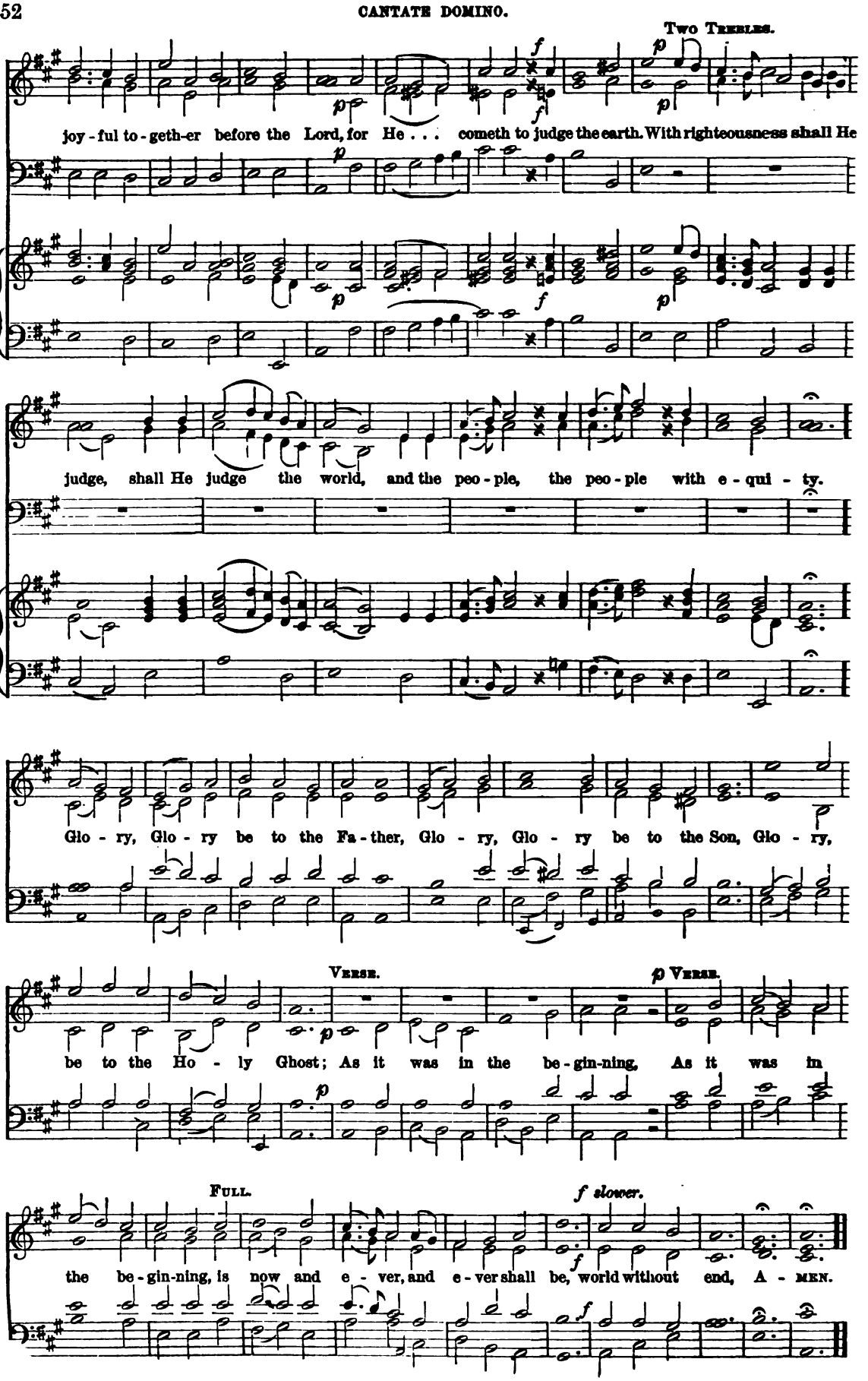
Two Trebles.
joy - ful to - geth-er before the Lord, for He . . . cometh to judge the earth. With righteousness shall He
judge, shall He judge the world, and the peo - ple, the peo - ple with e - qui - ty.
Glo - ry, Glo - ry be to the Fa - ther, Glo - ry, Glo - ry be to the Son, Glo - ry,
Verse.
p Verse.
be to the Ho - ly Ghost; As it was in the be - gin-ning, As it was in
Full.
f slower.
the be - gin-ning, is now and e - ver, and e - ver shall be, world without end, A - men.

No. 164. THE PARISH CHOIR. 5 cents.

EDITED AND PUBLISHED BY
CHAS. L. HUTCHINS, RECTOR OF GRACE CHURCH, MEDFORD, MASS.
Copyright, 1882.
Single subscription prepaid, 50 cents a year. Five copies for one year, 45 cents each. Ten or more copies for one year, 40 cents each.
All subscriptions begin and end with the current year. Back Numbers supplied. Single Numbers, 5 cents each.
Double Numbers, 10 cents each. Catalogue free, on application.

Rejoice in the Lord.

Psalm XXXIII: 1, 2, 4, 8.

Anthem 111. *Arthur W. Marchant.*

Allegro moderato.

f Re-joice in the Lord, re-joice in the Lord, re-joice, re-joice, O ye right-eous,

f for

f Gt. Organ.

for it be-com-eth, for it be-com-eth, be-com-eth well the just to be thankful.

becometh

it be-com-eth, for it be-com-eth, be-com-eth

ff

ff Praise the Lord, with harp, praise the Lord, with harp, Sing praises, Sing

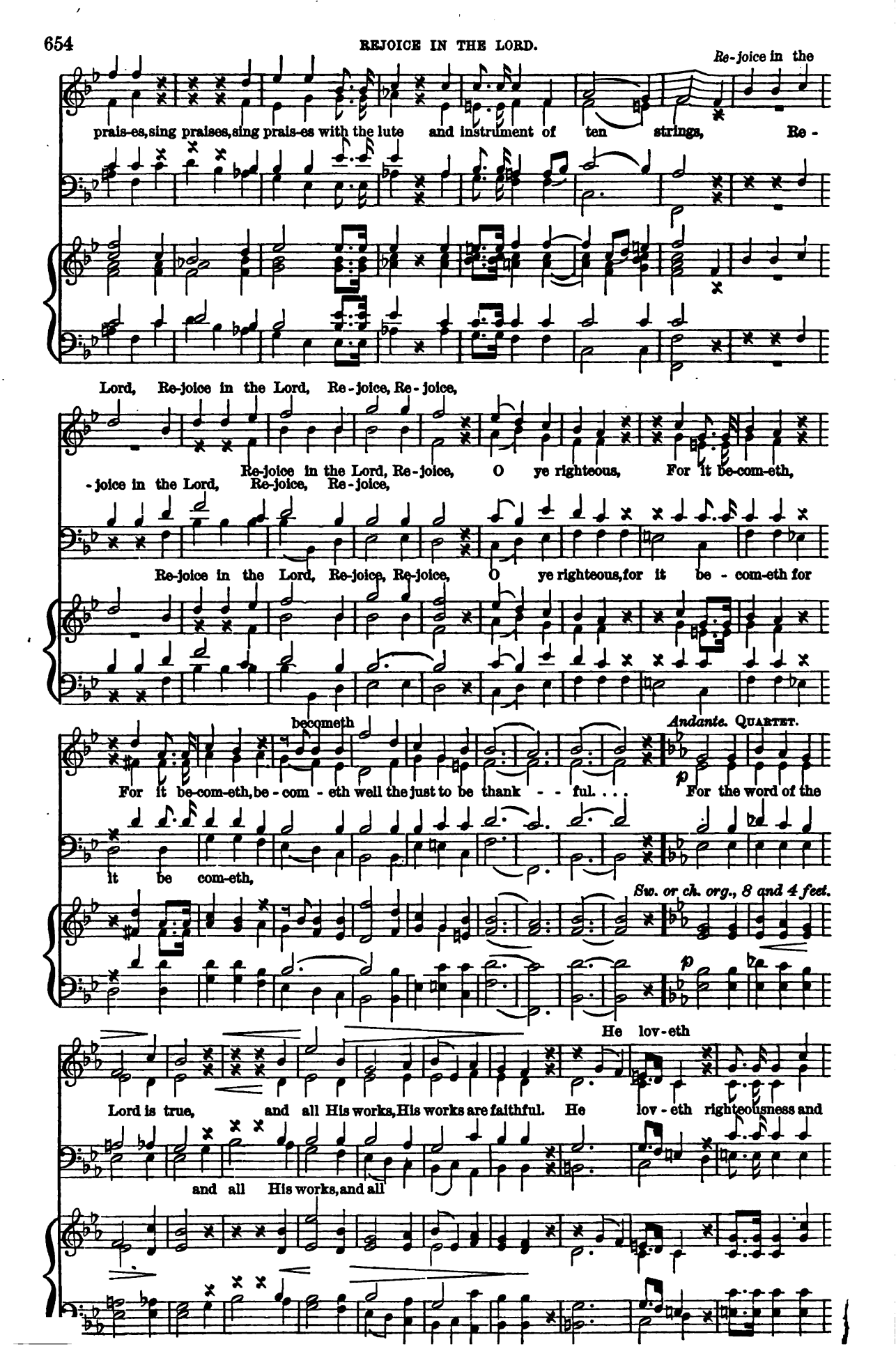
Re-joice in the
prais-es, sing praises, sing prais-es with the lute and instrument of ten strings, Re-
Lord, Re-joice in the Lord, Re-joice, Re-joice,
Re-joice in the Lord, Re-joice, O ye righteous, For it be-com-eth,
-joice in the Lord, Re-joice, Re-joice,
Re-joice in the Lord, Re-joice, Re-joice, O ye righteous, for it be-com-eth for
becometh
Andante. QUARTET.
For it be-com-eth, be-com-eth well the just to be thank-ful. . . . For the word of the
it be com-eth,
Sw. or ch. org., 8 and 4 feet.
He lov-eth
Lord is true, and all His works, His works are faithful. He lov-eth righteousness and
and all His works, and all

judgment, He loveth righteousness, righteousness and judgment; The earth is full of the goodness, the

Sw. with reeds.

the

good-ness, good-ness of the Lord. . . . the earth is full of the good - ness, the good-ness of the

mf

good - ness of the Lord.

mf

Maestoso. CHORUS. UNISON. *Full.*

f

Lord . . . . Let all the earth fear the Lord, let all the earth fear the Lord;

f

GT. ORGAN.

f

Harmony. dim. *rall.* *f* Re -

stand in awe of Him, stand in awe of Him all ye that dwell in the world.

rall.

dim. *f*

Tempo Primo.

REJOICE IN THE LORD.

joice in the Lord, Re-joice in the Lord,

f

Re-joice in the Lord, Re-joice O ye righteous, For it be-

Re-joice in the Lord, Re-joice, Re-joice,

f

Re-joice in the Lord, For it be-

f

becometh

a tempo poco piu animato.

com-eth, For it becometh, be-com-eth well the just to be thank-ful. Re-joice in

ff

ff

-com-eth, For it be-cometh,

Gt. to 15th Coup. to swell.

ff

8ves.

the Lord . . . Re-joice in the Lord . . . Re-joice . . . Re-

8ves.

rall.

-joice . . . O all ye right - - - - - - - eous . . . . . .

rall.

8ves.

No. 165. THE PARISH CHOIR. 5 cents.

EDITED AND PUBLISHED BY
CHAS. L. HUTCHINS, RECTOR OF GRACE CHURCH, MEDFORD, MASS.
Copyright, 1882, by C. L. HUTCHINS.
ENTERED AT MEDFORD POST OFFICE AS SECOND CLASS MATTER.
June 27, 1882.

Subscription, $1.00 a year (50 Numbers). All subscriptions begin and end with the current year. Back Numbers supplied.
Single Numbers, 5 cents each. Double Numbers, 10 cents each. Catalogue free, on application.

Magnificat, No. 2.

J. Barnby.

Allegro moderato. *f* *cres.* *ff*

My soul doth mag - ni - fy the Lord; and my spir - it hath re - joi - ced in

♩ = 100.

Gt to Prin. *with Sw. reeds coupled.* *cres.* *to 15th.*

God my Saviour. For He hath re-gard - ed the low - li - ness of His hand-maiden. For be-

reduce to Diaps.

hold, from henceforth, all gen - e - ra-tions shall call me bless - ed. For He that is

Prin.

migh - ty hath mag - ni - fied me, *p* and ho - ly.... is His Name. *mf* And His mer - cy *cres.* is on

Sw.

dim. *a little quicker.* *ff*

them that fear Him, throughout all gen - e - ra - - tions. He hath shew - ed

♩ = 118.

Full sw. *Gt. to Prin coupled.* *to 15th.*

cres.

strength with His arm. He hath scatter'd the proud in the im-a - gi - na -tion of their

add Mixts.

dim. *poco - - - - a - - - poco.*

hearts. He hath put down the migh-ty from their seat, and hath ex - alt - ed the hum-ble and

reduce to Prin. *reduce to Diaps.*

mf *rall.* *dim.*

meek, He hath fill - ed the hun-gry with good things, and the rich He hath sent emp ty a -

Sw. *reduce Sw.*

Tempo. 1 mo.

p

way..... He, re-memb'ring His mer-cy, hath holp-en His ser-vant Is - ra -el, As He

p

rall.

pro - mis - ed to our fore - fa - thers, A - bra - ham and His seed for e - - ver.

a tempo.

Glo - ry be to the Fa - ther, and to the Son, and to the Ho - ly Ghost; As it

Gt. to 15th.

ritard.

was in the be - gin - ning, is now, and e - ver shall be, world with-out end. A - men.

ritard.

Nunc dimittis, No. 1.

J. Barnby.

Larghetto. *pp*

Lord, now let-test Thou Thy ser-vant de - part in peace, ac-cord - ing

pp ♩ = 40.

Sw (Soft Reed.)

cres. più animato. ♩ = 50. *f*

to Thy word, ac-cord-ing to Thy word: For mine eyes, mine eyes have seen Thy sal - va - -

cres.

dim. *cres. molto.*

tion which Thou hast pre-par - ed be-fore the face of all peo - ple. To be a light

dim. *add to Sw.*

Ped.

f *ff*

to light-en the Gen-tiles, and to be the glo - ry of Thy peo - ple... Thy people Is - ra -

Gt. to 15th. *ff Full Org.*

♩ = 66. *Allegretto.*

el.... Glo - ry,.... Glo - ry,.... Glo - ry.... be to the

Ped.

Fa - ther, and to the Son:.... and to the Ho - ly....

♩ = 66. *p Slower.* *pp*

Ghost; As it was in the be-gin-ning, is now, and ev -er shall be: world with-out end. A - men.

Sw. Reeds. *pp Soft Reeds.*

Ped.

No. 166. THE PARISH CHOIR. 5 cents.

EDITED AND PUBLISHED BY
CHAS. L. HUTCHINS, RECTOR OF GRACE CHURCH, MEDFORD, MASS.
Copyright, 1882.

Single subscription prepaid, 50 cents a year. Five copies for one year, 45 cents each. Ten or more copies for one year, 40 cents each.
All subscriptions begin and end with the current year. Back Numbers supplied. Single Numbers, 5 cents each.
Double Numbers, 10 cents each. Catalogue free, on application.

Te Deum Laudamus, No. 25.

Thomas P. Murphy.

Moderate.

FULL.

f

We praise Thee, O God, we acknowledge Thee to be the Lord. All the earth doth worship Thee, the

f

DUO. *p* *cres.* *mf* CAN.

Fa - ther e - ver - last-ing. To Thee all An - gels cry aloud, the Heav'ns, and all the Pow'rs therein. To

FULL. ORG. *pp*

Thee, Cher-u-bim and Se - ra-phim con - tin - ual-ly do cry, Ho - ly, Ho - ly,

pp

cres. *poco* - *a* - *poco.*

p

Ho - ly, Lord God of Sa - ba-oth; Heav'n and earth are full of the Ma - jes - ty of Thy

dim. *p*

f

Glo - ry; Heav'n and earth are full of the Ma - jes - ty of Thy Glo - - - - - ry.

f ORG.

Dec. *giusto tempo.* *mf* Can.

mf

The goodly fellowship of the Prophets.

Dec. Tutti Bassi. *strong.* *mf*

The glorious company of the Apostles praise Thee.

p Gt. diaps. coup with sw. *cres.* *dim.* *f*

f Dec. Full. *p cres.* *mf* Full.

praise . . . . . Thee . . . . . praise Thee. The

f Dec. *mf*

The no - ble ar - my of Mar - tyrs praise Thee.

f *p* *p cres.* *mf*

cres. *a poco.* *f* *mf* Dec.

ho - ly Church throughout all the world doth ac - knowl - edge Thee, The Father of an in - fi - nite

f *mf*

cres. *a poco.* *f* *mf*

p dolce. *mf* Can.

Ma - jes - ty; Thine a - dor - a - ble, true, and on - ly Son; Al - so the Ho - ly Ghost, the

p *mf*

Swell Org.

p dolce. *mf*

dim. *p* *f* FULL.

Com - - fort - - er. Thou art the King of Glo - - ry, O Christ;

dim. *p* *cres.* *f* *Gt. Org.*

Thou art the ev - er - last - ing Son . . . . of the Fa - - - - - - - - - ther.

dim. *p*

p DEC. *Religioso.*

When Thou tookest up - on Thee to de - liv - er man, Thou didst humble Thy-self to be born of a

p CAN.

Vir - gin. When Thou hadst o - ver-come the sharp - ness of death, Thou didst o - pen the kingdom of

f FULL. *Maestoso.*

Gt. Org.

Heav'n to all be - liev - - ers. Thou sit - test at the right hand, at the right hand of God, in the

f

Ped.

TE DEUM LAUDAMUS.

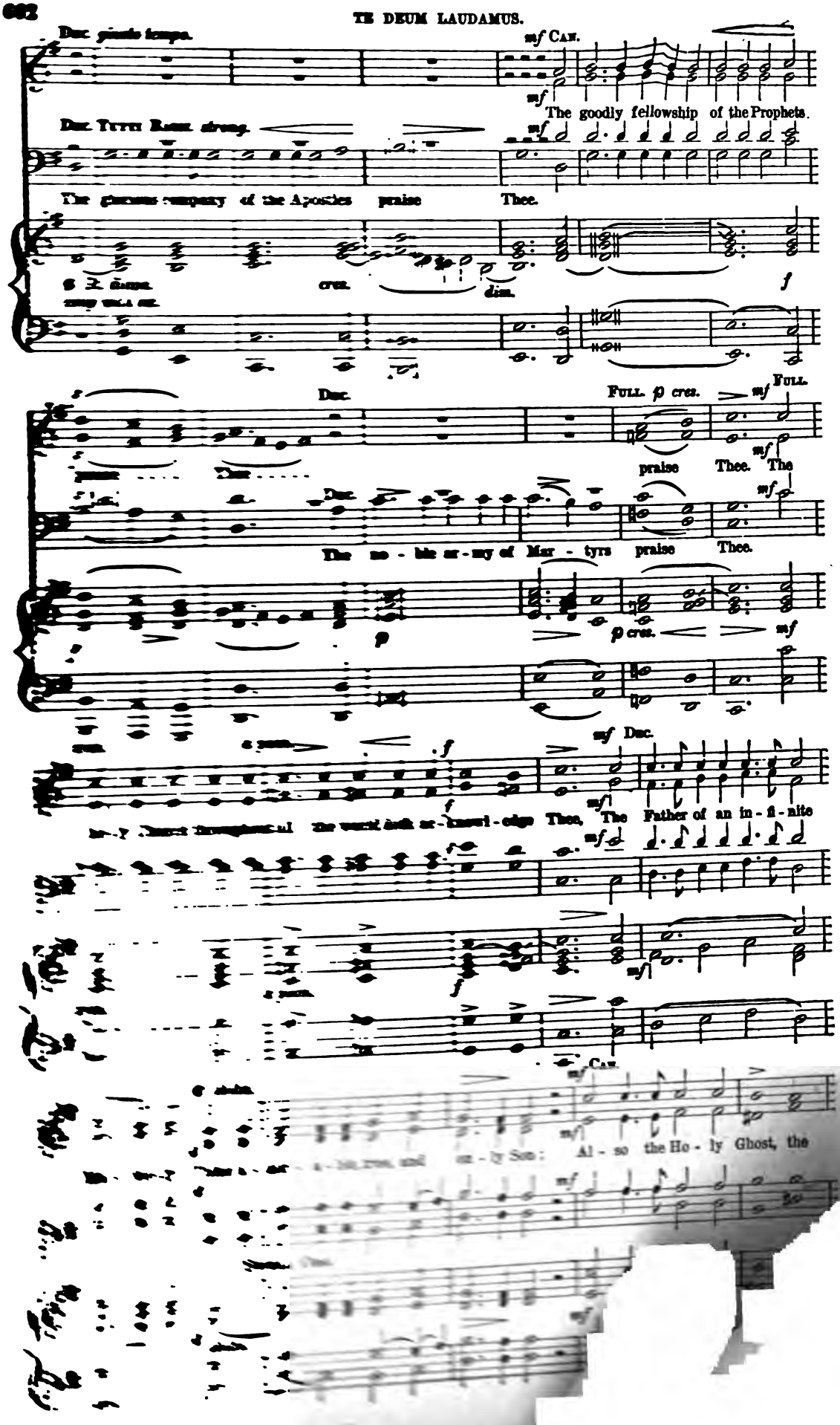

dim. *p* *f* FULL.

Com - - fort - - er. Thou art the King of Glo - - ry, O Christ;

dim. *p* *cres.* *f* *Gt. Org.*

dim. *p*

Thou art the ev - er - last - ing Son . . . . of the Fa - - - - - - - - - ther.

dim. *p*

p DEC. *Religioso.*

When Thou tookest up - on Thee to de - liv - er man, Thou didst humble Thy-self to be born of a

p CAN.

Vir-gin. When Thou hadst o - ver-come the sharp - ness of death, Thou didst o - pen the kingdom of

f FULL. *Maestoso.*

Gt. Org.

v - - ers. Thou sit - test at the right hand, at the right hand of God, in the

f

Ped.

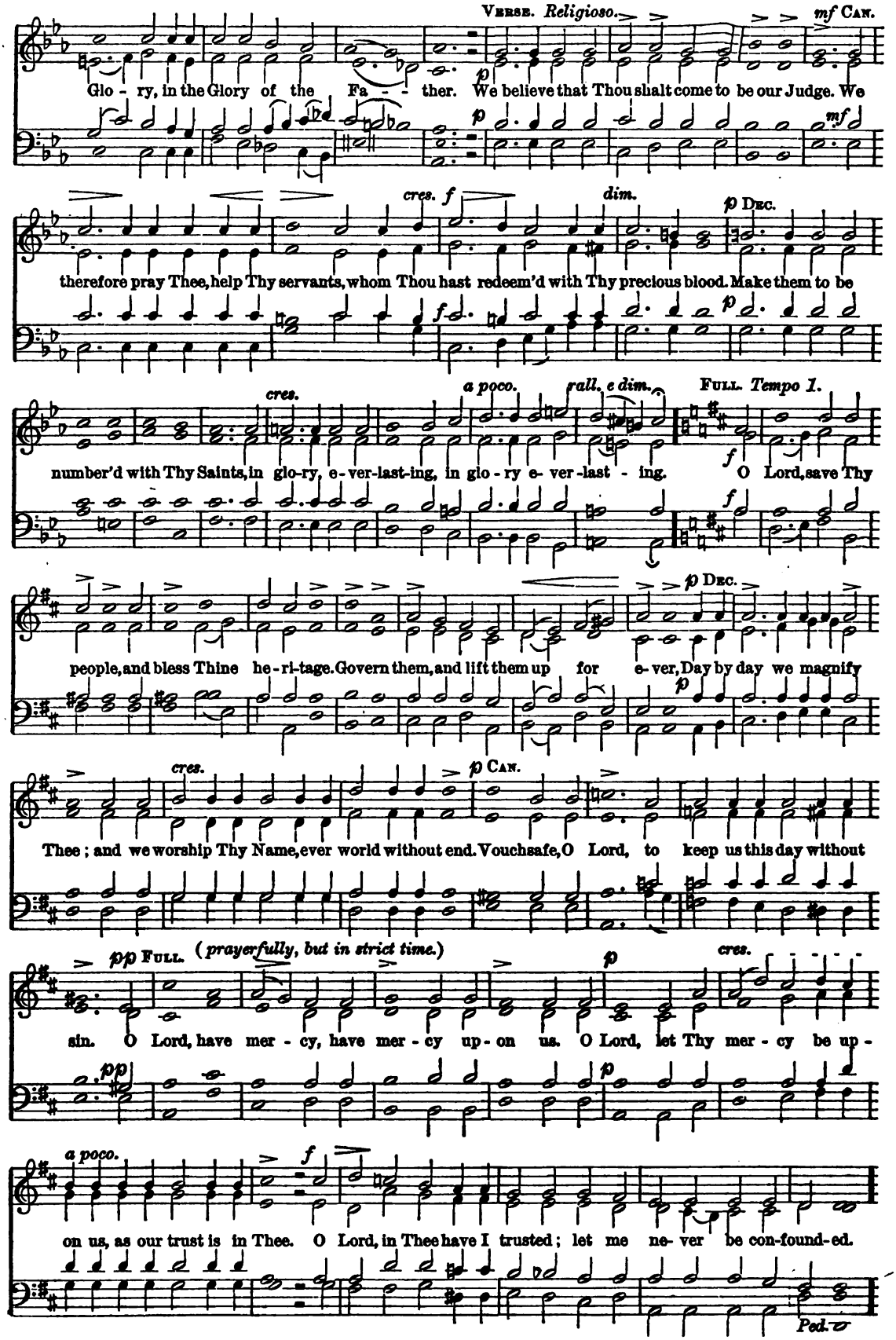
Verse. Religioso.
mf Can.
Glo - ry, in the Glory of the Fa - - ther. We believe that Thou shalt come to be our Judge. We
p
mf
cres. f
dim.
p Dec.
therefore pray Thee, help Thy servants, whom Thou hast redeem'd with Thy precious blood. Make them to be
f
p
cres.
a poco.
rall. e dim.
Full. Tempo 1.
number'd with Thy Saints, in glo-ry, e-ver-last-ing, in glo - ry e- ver -last - ing. O Lord, save Thy
f
f
p Dec.
people, and bless Thine he - ri-tage. Govern them, and lift them up for e- ver, Day by day we magnify
p
cres.
p Can.
Thee; and we worship Thy Name, ever world without end. Vouchsafe, O Lord, to keep us this day without
pp Full. (prayerfully, but in strict time.)
p
cres.
sin. O Lord, have mer - cy, have mer - cy up - on us. O Lord, let Thy mer - cy be up -
pp
p
a poco.
f
on us, as our trust is in Thee. O Lord, in Thee have I trusted; let me ne- ver be con-found-ed.
Ped.

No. 167. THE PARISH CHOIR. 5 cents.

EDITED AND PUBLISHED BY
CHAS. L. HUTCHINS, RECTOR OF GRACE CHURCH, MEDFORD, MASS.
Copyright, 1882, by C. L. HUTCHINS.
ENTERED AT MEDFORD POST OFFICE AS SECOND CLASS MATTER.
July 15, 1882.

Subscription, $1.00 a year (50 Numbers). All subscriptions begin and end with the current year. Back Numbers supplied.
Single Numbers, 5 cents each. Double Numbers, 10 cents each. Catalogue free, on application.

What are these that are arrayed in white robes?

Revelation VII: 13—17.

Anthem 129. *J. Stainer.*

ff Quick.

Hal - le - lu - jah, Hal - le - lu - jah, Hal - le - lu - jah, *ff* What are these, what are

ff *ff*

Quick.

ff *ff*

Silent.

these that are ar - ray - ed in white robes, and whence came they? whence came they?

Silent.

A little slower, and with expression.

p

These are they which came out of great tri - bu - la - tion, and have wash - ed their robes and

p

A little slower, and with expression.

p

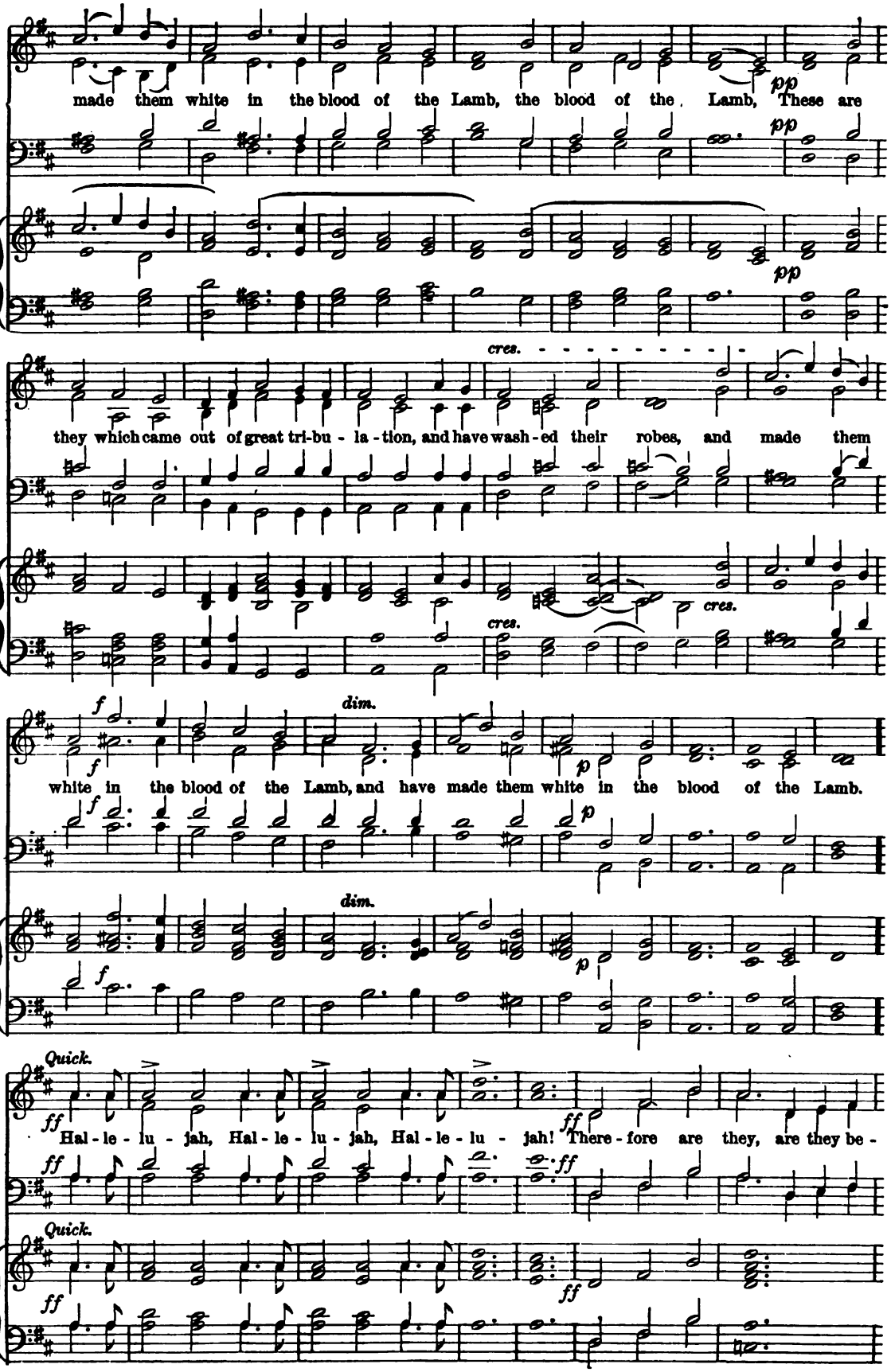
made them white in the blood of the Lamb, the blood of the Lamb, These are
pp
pp
pp
cres.
they which came out of great tri-bu - la - tion, and have wash - ed their robes, and made them
cres.
cres.
f
dim.
white in the blood of the Lamb, and have made them white in the blood of the Lamb.
f
p
f
dim.
p
f
Quick.
ff
Hal - le - lu - jah, Hal - le - lu - jah, Hal - le - lu - jah! There - fore are they, are they be -
ff
ff
ff
Quick.
ff
ff

fore the throne of God, and serve Him day and night, day and night in His tem - ple.

A little slower.

p

They shall hun - ger no more, nei - ther thirst a - ny more; nei - ther shall the

p A little slower.

They shall hun - ger no more, nei-ther thirst a - ny

sun light on them, nor a - ny heat. They shall hun-ger, shall hun - ger no more, no

They shall hun - - ger no

ff

more. For the Lamb which is in the midst of the throne shall

ff *f*

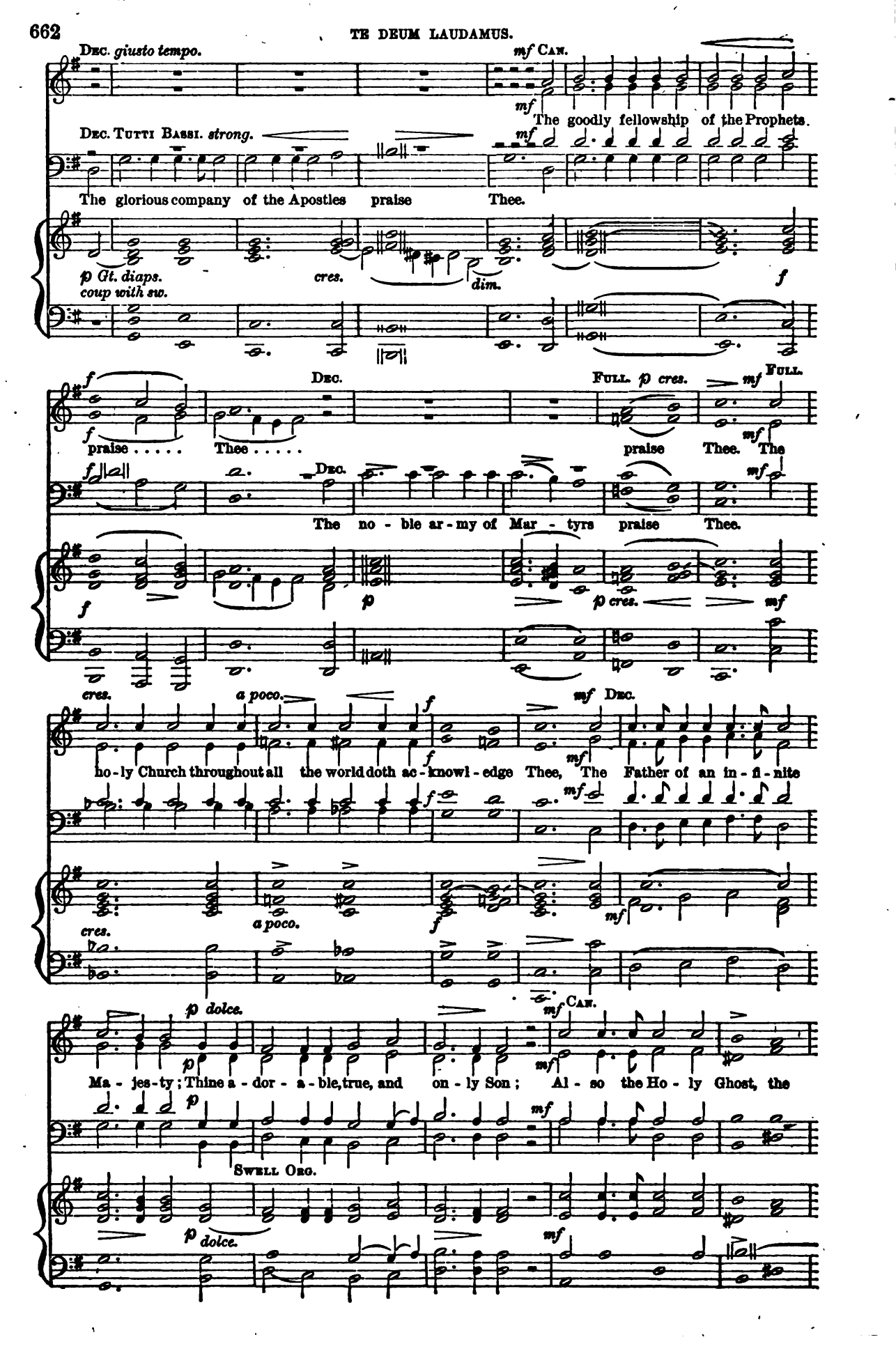
Dec. giusto tempo.
mf Can.
mf
The goodly fellowship of the Prophets.
Dec. Tutti Bassi. strong.
mf
The glorious company of the Apostles praise Thee.
p Gt. diaps. coup with sw.
cres.
dim.
f
Dec.
Full. p cres.
mf Full.
praise . . . . . Thee . . . . . praise Thee. The
Dec.
The no - ble ar - my of Mar - tyrs praise Thee.
p
p cres.
mf
cres.
a poco.
f
mf Dec.
ho - ly Church throughout all the world doth ac - knowl - edge Thee, The Father of an in - fi - nite
a poco.
mf
p dolce.
mf Can.
Ma - jes - ty; Thine a - dor - a - ble, true, and on - ly Son; Al - so the Ho - ly Ghost, the
Swell Org.
p dolce.
mf

dim. *p* *f* FULL.

Com - - fort - - er. Thou art the King of Glo - - ry, O Christ;

dim. *p* *cres.* *f* *Gt. Org.*

dim. *p*

Thou art the ev - er - last - ing Son . . . . of the Fa - - - - - - - - - ther.

dim. *p*

p DEC. *Religioso.*

When Thou tookest up - on Thee to de - liv - er man, Thou didst humble Thy-self to be born of a

p CAN.

Vir-gin. When Thou hadst o - ver-come the sharp - ness of death, Thou didst o - pen the kingdom of

f FULL. *Maestoso.*

Gt. Org.

Heav'n to all be - liev - - ers. Thou sit - test at the right hand, at the right hand of God, in the

f

Ped.

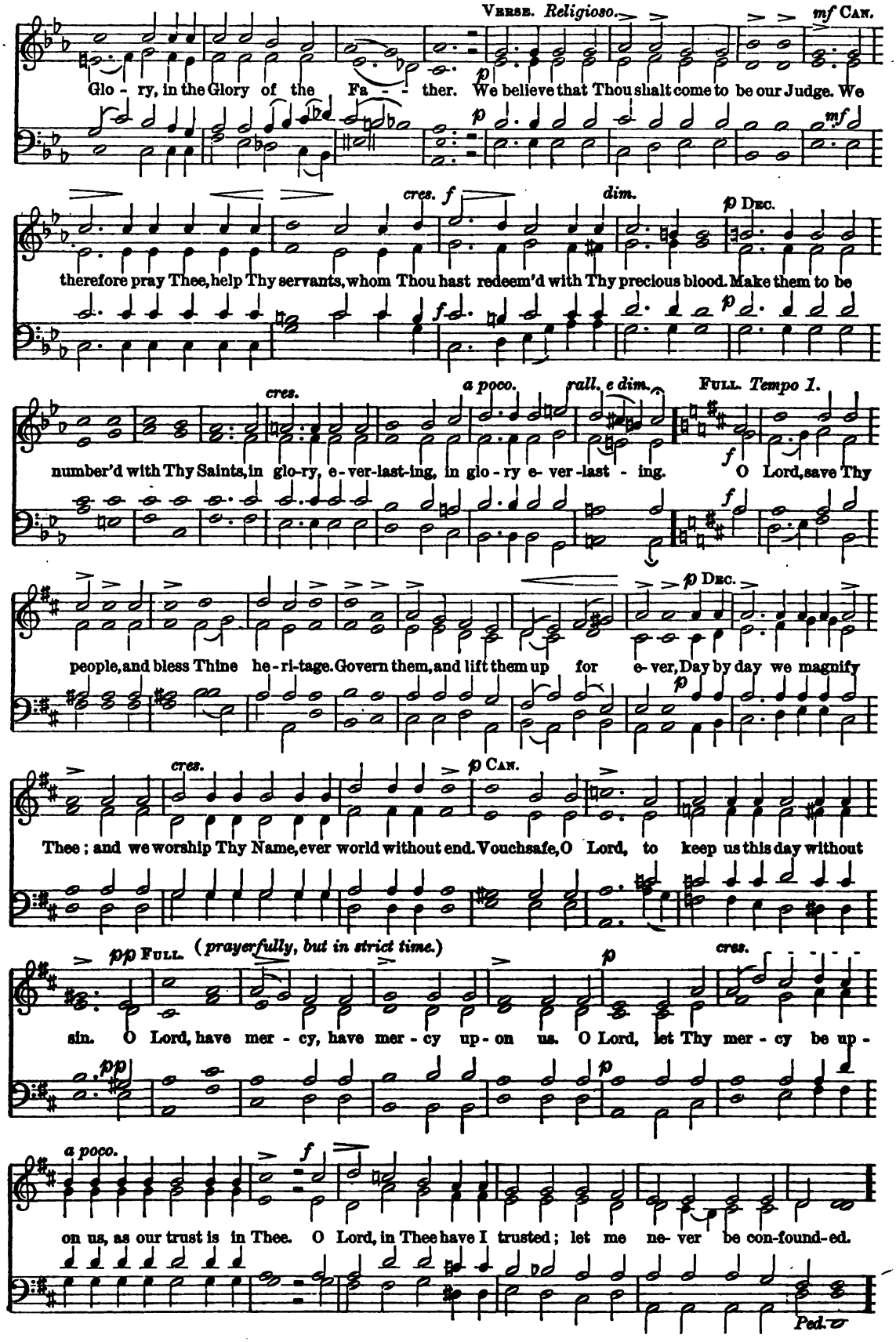
Verse. Religioso.
mf Can.
Glo - ry, in the Glory of the Fa - - ther. We believe that Thou shalt come to be our Judge. We
p
mf
cres. f
dim.
p Dec.
therefore pray Thee, help Thy servants, whom Thou hast redeem'd with Thy precious blood. Make them to be
f
p
cres.
a poco.
rall. e dim.
Full. Tempo 1.
number'd with Thy Saints, in glo-ry, e-ver-last-ing, in glo-ry e-ver-last - ing. O Lord, save Thy
f
p Dec.
people, and bless Thine he-ri-tage. Govern them, and lift them up for e-ver, Day by day we magnify
p
cres.
p Can.
Thee; and we worship Thy Name, ever world without end. Vouchsafe, O Lord, to keep us this day without
pp Full. (prayerfully, but in strict time.)
p
cres.
sin. O Lord, have mer - cy, have mer - cy up - on us. O Lord, let Thy mer - cy be up -
pp
p
a poco.
f
on us, as our trust is in Thee. O Lord, in Thee have I trusted; let me ne- ver be con-found-ed.
Ped.

No. 167. THE PARISH CHOIR. 5 cents.

EDITED AND PUBLISHED BY
CHAS. L. HUTCHINS, RECTOR OF GRACE CHURCH, MEDFORD, MASS.
Copyright, 1882, by C. L. Hutchins.
ENTERED AT MEDFORD POST OFFICE AS SECOND CLASS MATTER.
July 15, 1882.

Subscription, $1.00 a year (50 Numbers). All subscriptions begin and end with the current year. Back Numbers supplied.
Single Numbers, 5 cents each. Double Numbers, 10 cents each. Catalogue free, on application.

What are these that are arrayed in white robes?

Revelation VII: 13—17.

Anthem 129. *J. Stainer.*

ff Quick.

Hal - le - lu - jah, Hal - le - lu - jah, Hal - le - lu - jah, *ff* What are these, what are

ff *ff*

Quick. *ff* *ff*

Silent.

these that are ar - ray - ed in white robes, and whence came they? whence came they?

Silent.

A little slower, and with expression.

p These are they which came out of great tri - bu - la - tion, and have wash - ed their robes and

p

A little slower, and with expression.

p

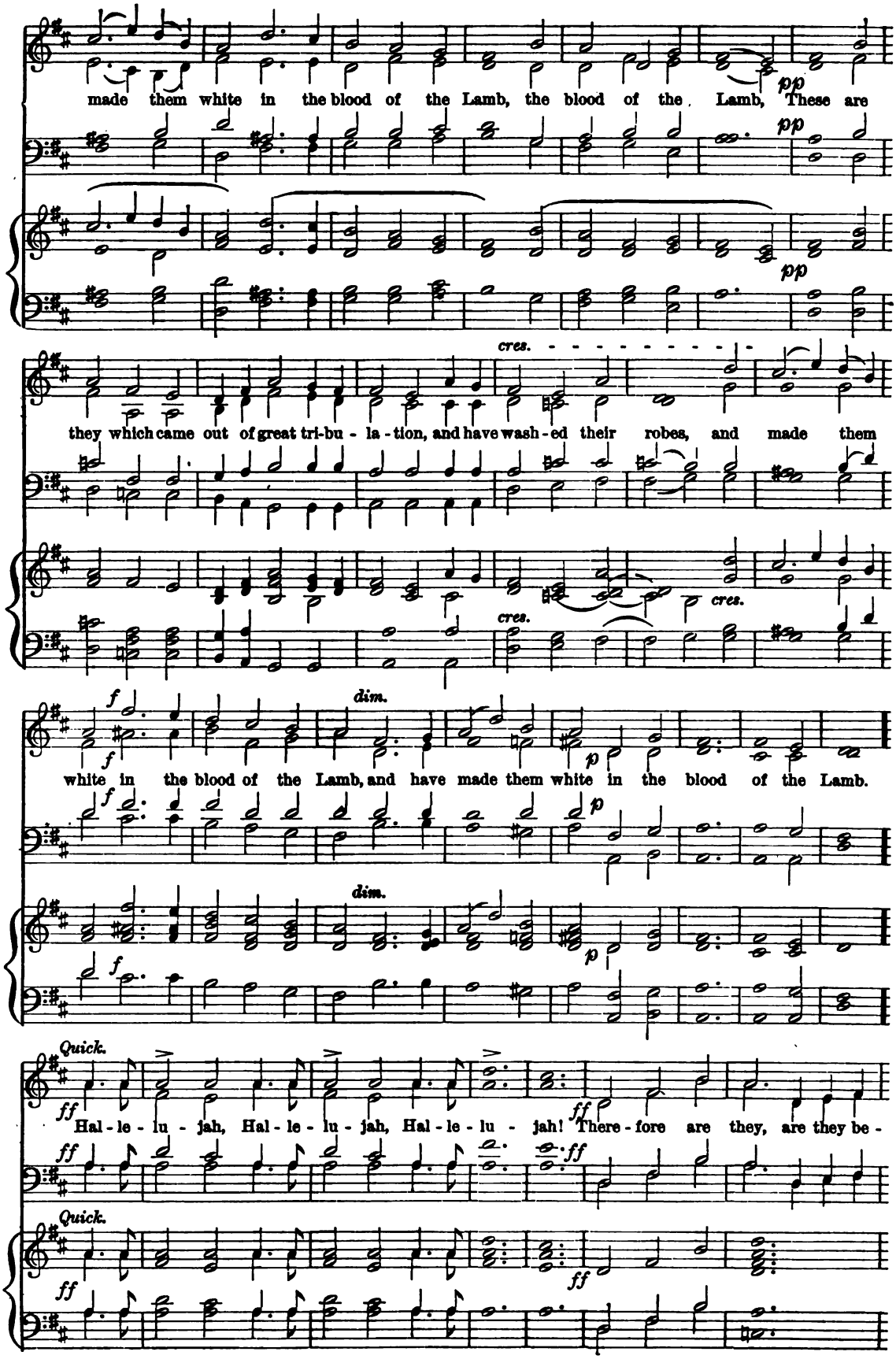
made them white in the blood of the Lamb, the blood of the Lamb, These are
pp
they which came out of great tri-bu - la - tion, and have wash - ed their robes, and made them
cres.
white in the blood of the Lamb, and have made them white in the blood of the Lamb.
f
dim.
p
Quick.
ff
Hal - le - lu - jah, Hal - le - lu - jah, Hal - le - lu - jah! There - fore are they, are they be -

fore the throne of God, and serve Him day and night, day and night in His tem - ple.

A little slower.

p

They shall hun - ger no more, nei - ther thirst a - ny more; nei - ther shall the

p A little slower.

They shall hun - ger no more, nei-ther thirst a - ny

sun light on them, nor a - ny heat. They shall hun-ger, shall hun - ger no more, no

They shall hun - - ger no

ff

more. For the Lamb which is in the midst of the throne shall

ff *f*

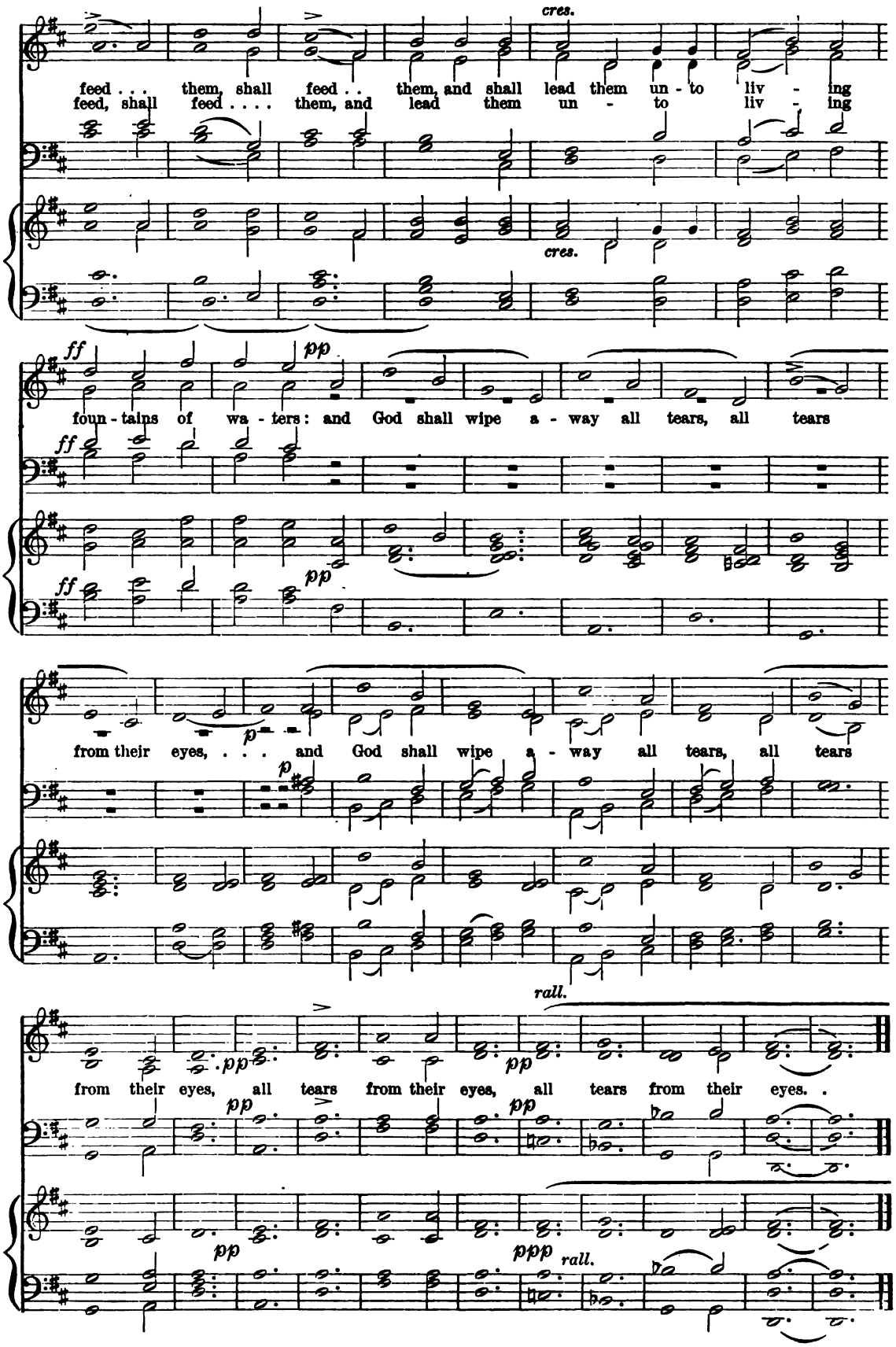
cres.
feed . . . them, shall feed . . them, and shall lead them un - to liv - ing
feed, shall feed . . . . them, and lead them un - to liv - ing
cres.
ff
pp
foun - tains of wa - ters: and God shall wipe a - way all tears, all tears
ff
ff
pp
p
from their eyes, . . . and God shall wipe a - way all tears, all tears
p
rall.
pp
pp
from their eyes, all tears from their eyes, all tears from their eyes. .
pp
pp
pp
ppp
rall.

No. 168. THE PARISH CHOIR. 5 cents.

EDITED AND PUBLISHED BY
CHAS. L. HUTCHINS, RECTOR OF GRACE CHURCH, MEDFORD, MASS.
Copyright, 1882, by C. L. HUTCHINS.
ENTERED AT MEDFORD POST OFFICE AS SECOND-CLASS MATTER.
Aug. 14, 1882.

Subscription $1.00 a year (50 Numbers). All subscriptions begin and end with the current year. Back Numbers supplied.
Single Numbers, 5 cents each. Double Numbers, 10 cents each. Catalogue free, on application.

Deus Misereatur, No. 6.

Thomas Bridgewater.

(The small notes are for the organ.)

FULL. *Slow.*

God be mer - ci - ful un - to us, and bless us, and show us the

and be mer - ci - ful un - to us.

DEC. *Andante.*

light of His countenance, be mer-ci-ful un - to us. That Thy way may be known upon

earth, Thy sa - ving health a - mong all nations, Thy sa - ving health a - mong all nations.

FULL. *Cheerful.*

Let the peo - ple praise Thee, O God, Let the peo - ple praise Thee, O God, yea, let

all.... let all.... let all the yea, let

let all the peo - ple, let all the peo - ple, let all the peo - ple praise Thee.

all the peo - ple, let all the peo - ple, let all the peo - ple praise Thee.

SOLO. TREBLE.

O let the na - tions re - joice and be glad, for Thou shalt judge the folk righteous - ly, and

SOLO. *p*

go - vern the na - tions, go - vern the na - tions, go - vern the na - tions up - on earth.

FULL. *Cheerful.*

ff

Let the peo - ple praise Thee, O God, Let the peo - ple praise Thee, O God,

yea, let

all.... ..... let all..... let all the

yea, let

let all the peo - ple, let all the peo - ple, let all the peo - ple praise Thee.

all the peo - ple, let all the peo - ple, let all the peo - ple praise Thee.

VERSE. CAN.

Then shall the earth bring forth her in - crease, and God, ev'n our own God shall

give us His bless - ing, God, ev'n our own God shall give us His bless - ing.

Two Trebles.

p

God shall bless us, God shall bless us, and all the ends of the world..... and

Verse. *p*

f *p*

all the ends of the world, and all the ends of the world shall fear Him.

f *p*

Full.

Glo - ry, Glo - ry be to the Fa - ther, Glo - ry, Glo - ry be to the Son, Glo - ry

Verse. *p* Verse.

be to the Ho - ly Ghost, As it was in the be - gin-ning, As it was in

p

Full. *f Slower.*

the be - gin-ning, is now and ev - er, and ev - er shall be, world without end. A - men.

f

Benedictus, No. 8.

H. H. Woodward.

Time as in slow chanting.

FULL. *mf* — *cres.*

Blessed be the Lord God of Is - ra - el, for He hath visited, and redeem'd His peo - ple;

mf — *dim.*

And hath raised up a mighty sal - va - tion for us, in the house of His ser - vant Da - vid;

DEC. *mf* — CAN.

As He spake by the mouth of His ho - ly Pro-phets, which have been since the world be - gan;

mf

DEC. — CAN.

That we should be saved from our en - e-mies, and from the hand of all that hate us.

Maestoso. *f*

Glo - ry be to the Fa - ther, and to the Son, and to the Ho - ly Ghost; As it

f

Maestoso. ♩ = 100.

f

ff — *Slow.*

was in the be - gin - ning, is now, and ev - er shall be, world without end, world without end. A - men.

ff

Slow. ♩ = 69.

ff

No. 169. THE PARISH CHOIR. 5 cents.

EDITED AND PUBLISHED BY CHAS. L. HUTCHINS, MEDFORD, MASS.

Copyright, 1882, by C. L. Hutchins.

ENTERED AT MEDFORD POST OFFICE AS SECOND CLASS MATTER.
Aug. 15, 1882.

Subscription, $1.00 a year (50 Numbers). All subscriptions begin and end with the current year. Back Numbers supplied.
Single Numbers, 5 cents each. Double Numbers, 10 cents each. Catalogue free, on application.

Hosanna in the Highest.

S. Luke xxi: 9; Isaiah lxiii: 1—4.

(ADVENT.)

Anthem 130. *J. Stainer.*

Allegro moderato. ♩ = 80. TREBLE. CHORUS.

Ho-san-na in the Highest, Ho-

(*Flutes 8ft. and 4ft.*)

(*Oboe or soft reed.*) *Full swell.*

cres. *ff* *f* ALL THE MEN'S VOICES.

-san-na, Ho-san-na, Ho-san-na in the High-est, Ho-san-na. Who is this? Who is

cres. *ff* *Gt.* | *Org.* *soft Diaps.*

this? Who is this that com-eth from E-dom? Who is this? Who is

Ho-san-na in the Highest, Ho-san-na, Ho-san-na, Hosanna in the High-est, Ho-san-na!

mf TREBLE.

ALTO.

this? Ho-san---na, Ho-san---na, Ho-san-na! Who is

(*Full swell.*) *Gt. Org.*

* If found too high, the G may be omitted in this and the next following passage.

this with dyed garments from Bozrah? This that is glo - ri - ous.. in His ap - pa - rel, travelling in the

Ho - san - na in the High - est, Ho - san - na, Ho - san - na, Ho -

mf

Ho - san - - na, Ho - san - - na, Ho -

greatness of His strength? Ho san na, Ho -

Ho - san - na,

(Gt. Diaps.)

Ped.

- san - na in the High - est, Ho - san - na.

p

- san - na, Ho - san - na. I that speak in righ-teous-ness, mighty to save. Ho-

ff *ff* *p*

Ped.

Ho - san - na, Ho - san - na, Ho - san - na.

cres. *rit.* *cres.* *f*

san-na in the High - est, Ho-san - na, Ho-san -na, Ho-san - na in the High - est, Ho - san - na.

san - na, Ho - san - na, Ho - san - - na, Ho - san - na.

cres. *f*

Ho san - na, Ho - san - na, Ho - san - na.

(Full Swell. *cres.* *cres.* *f*

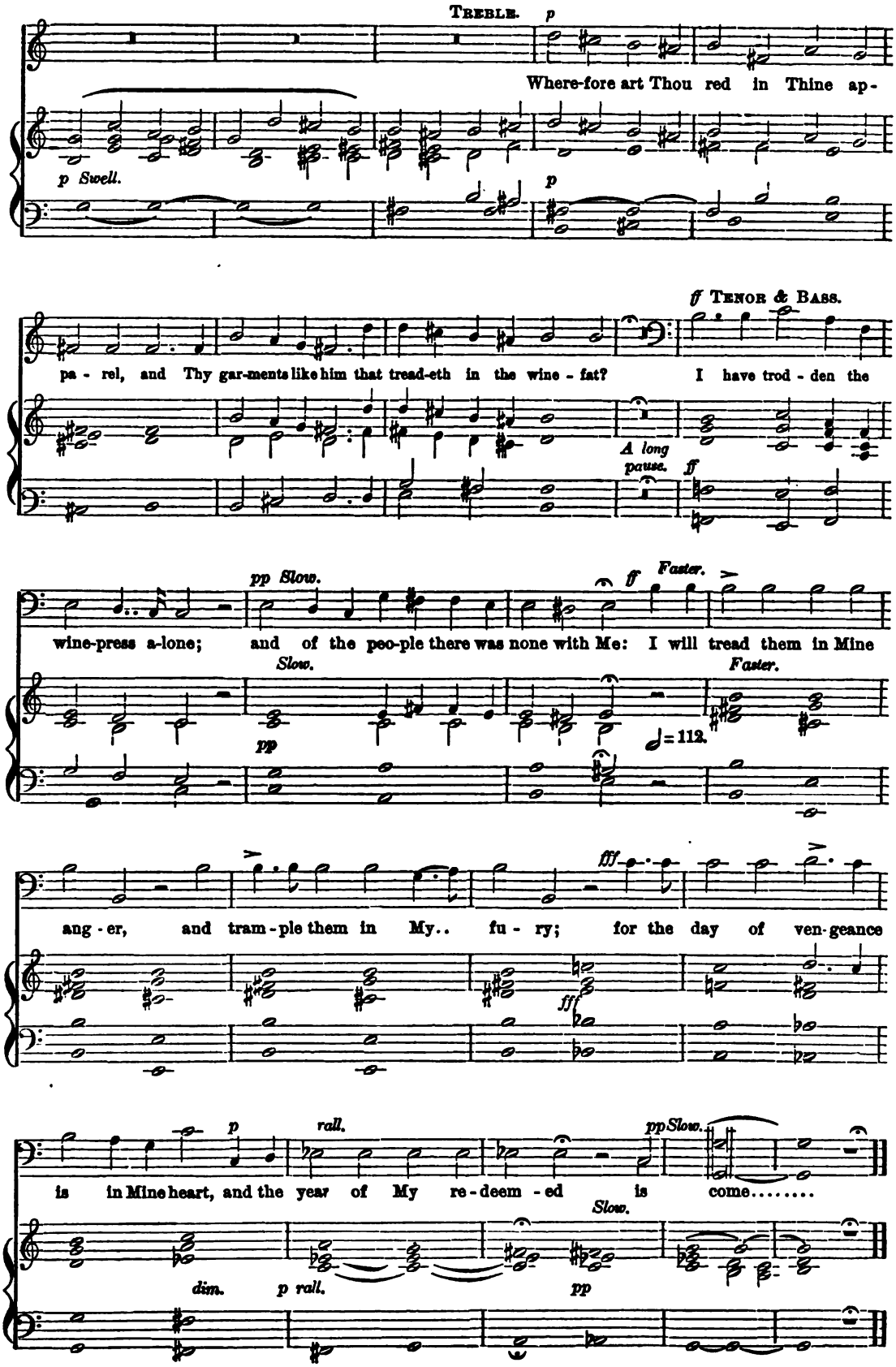
Treble.
p
Where-fore art Thou red in Thine ap-
p Swell.
p
ff Tenor & Bass.
pa - rel, and Thy gar-ments like him that tread-eth in the wine - fat? I have trod - den the
A long pause.
ff
pp Slow.
ff
Faster.
wine-press a-lone; and of the peo-ple there was none with Me: I will tread them in Mine
Slow.
pp
Faster.
♩= 112.
fff
ang - er, and tram - ple them in My.. fu - ry; for the day of ven-geance
fff
p
rall.
pp Slow.
is in Mine heart, and the year of My re - deem - ed is come.....
Slow.
dim.
p rall.
pp

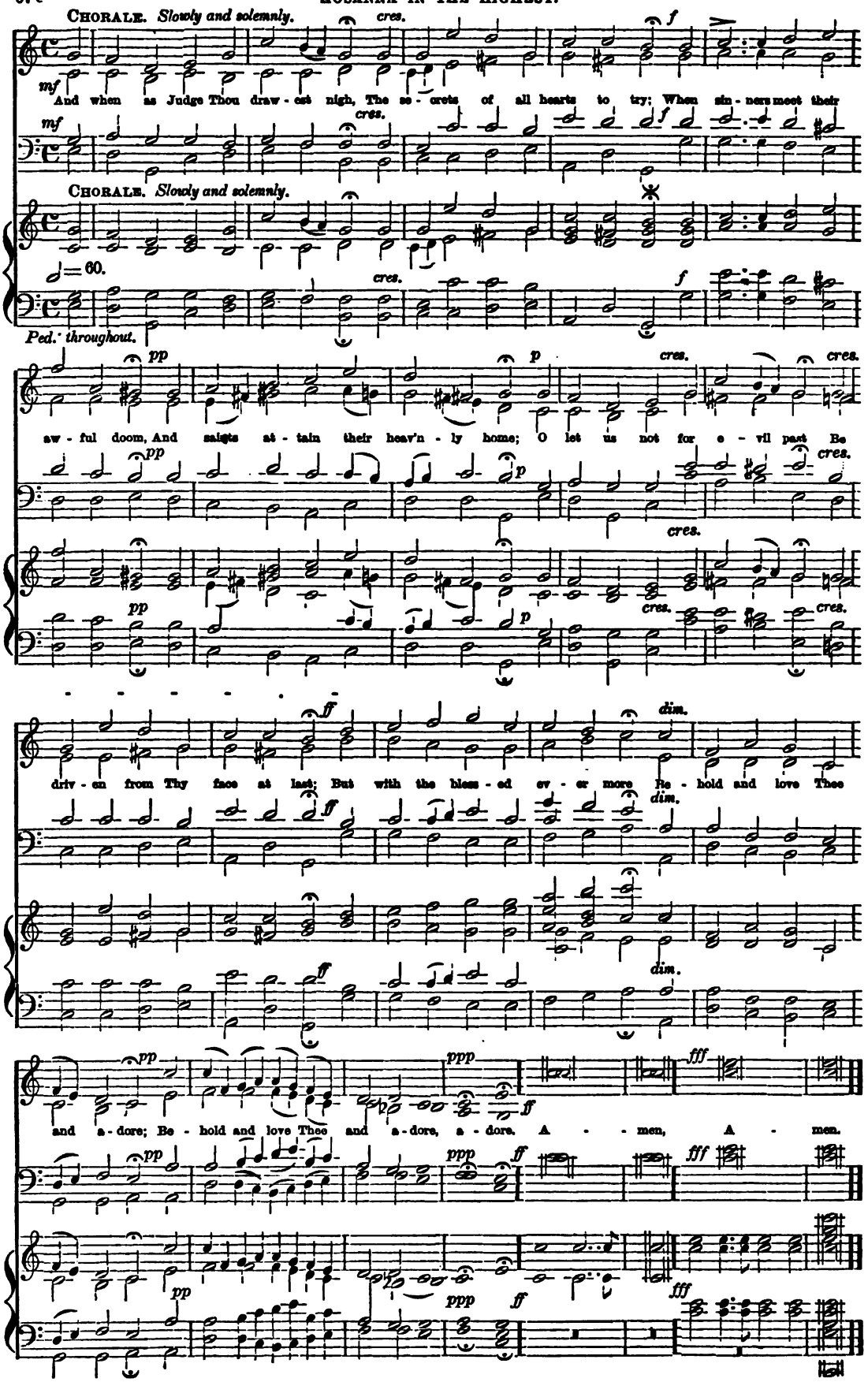
CHORALE. Slowly and solemnly.
cres.
f
mf
And when as Judge Thou draw - est nigh, The se - crets of all hearts to try; When sin - ners meet their
mf
cres.
f
CHORALE. Slowly and solemnly.
♩= 60.
cres.
f
Ped. throughout.
pp
p
cres.
cres.
aw - ful doom, And saints at - tain their heav'n - ly home; O let us not for e - vil past Be
pp
p
cres.
cres.
pp
p
cres.
cres.
ff
dim.
driv - en from Thy face at last; But with the bless - ed ev - er more Be - hold and love Thee
ff
dim.
ff
dim.
pp
ppp
ff
fff
and a - dore; Be - hold and love Thee and a - dore, a - dore. A - men, A - men.
pp
ppp
ff
fff
pp
ppp
ff
fff

No. 170. THE PARISH CHOIR. 5 cents.

EDITED AND PUBLISHED BY
CHAS. L. HUTCHINS, RECTOR OF GRACE CHURCH, MEDFORD, MASS.
Copyright, 1881, by C. L. Hutchins.
ENTERED AT MEDFORD POST OFFICE AS SECOND-CLASS MATTER
Sept. 1, 1882.

Subscription, $1.00 a year (50 Numbers). All subscriptions begin and end with the current year. Back Numbers supplied.
Single Numbers, 5 cents each. Double Numbers, 10 cents each. Catalogue free, on application.

Te Deum Laudamus, No. 26.

E. R. Barrett.

♩ = 50. *ff* FULL.

We praise Thee, O God: we ac-knowl-edge Thee to

be the Lord. All the earth doth worship Thee, the Father e - ver - last - ing. To Thee all An-gels

senza Ped. DEC. *Ped.*

CAN.

cry a-loud, the Heav'ns, and all the Pow'rs therein. To Thee, Che - ru-bim and Se - ra - phim con -

FULL. *p* *rall.* *a tempo.*

tin -ual -ly do cry, Ho - ly, Ho - ly, Ho - ly, Lord God of Sa - ba - oth:

rall. *Gt. Org. f* *rall.*

Sw p *senza Ped* *Ped.*

FULL. *a tempo.* *Small notes for Organ.*

Hea-ven and earth are full of the Ma-jes-ty of Thy Glo - ry, of Thy Glo - ry. The

DEC. *senza Ped.*

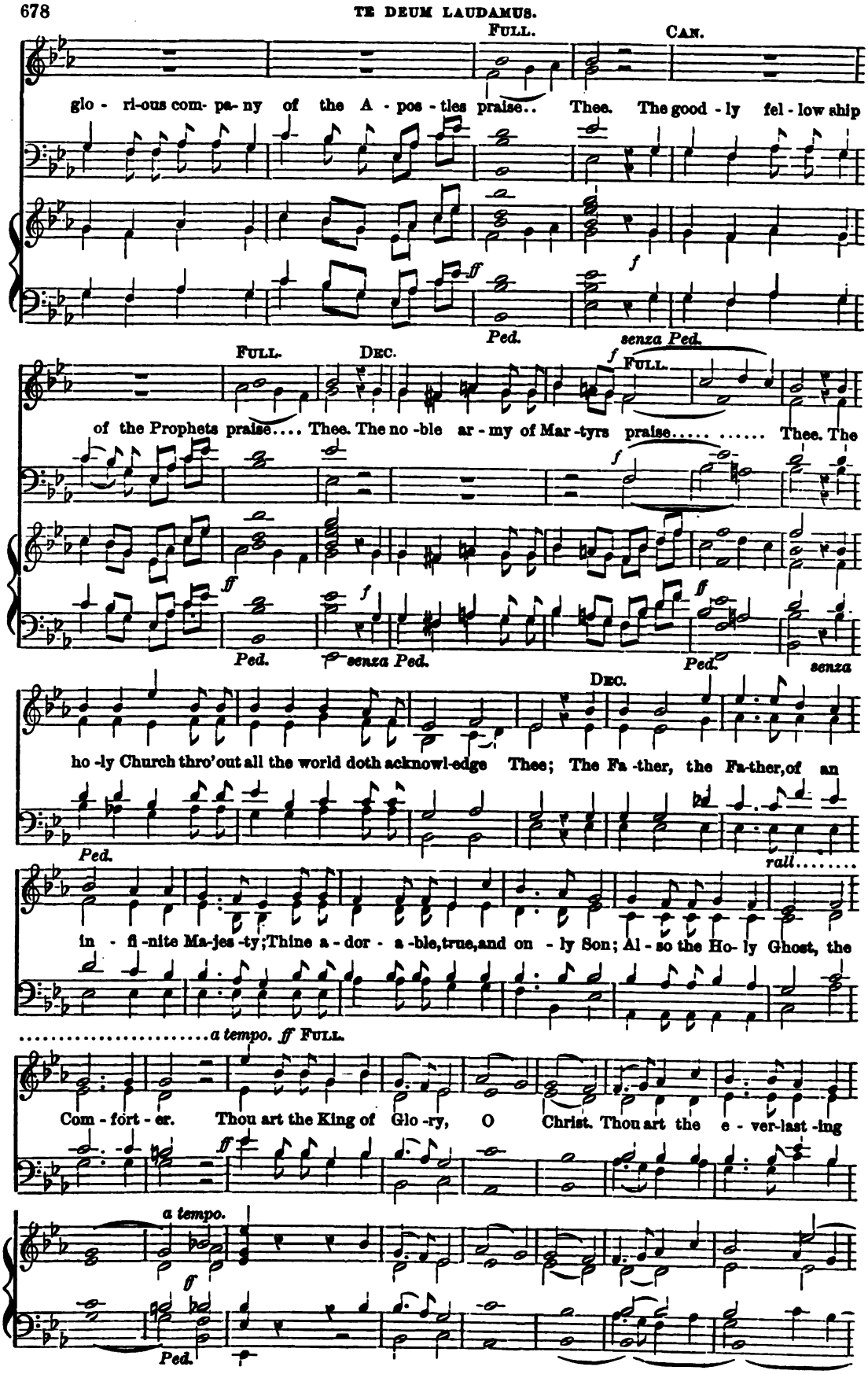
FULL.
CAN.
glo - ri-ous com- pa- ny of the A - pos - tles praise.. Thee. The good - ly fel - low ship
Ped.
senza Ped.
FULL.
DEC.
FULL.
of the Prophets praise.... Thee. The no -ble ar - my of Mar -tyrs praise..... ..... Thee. The
Ped.
senza Ped.
Ped.
senza
DEC.
ho -ly Church thro'out all the world doth acknowl-edge Thee; The Fa -ther, the Fa-ther, of an
Ped.
rall.....
in - fi -nite Ma-jes -ty; Thine a - dor - a -ble, true, and on - ly Son; Al - so the Ho- ly Ghost, the
.....a tempo. ff FULL.
Com - fort - er. Thou art the King of Glo -ry, O Christ. Thou art the e - ver-last -ing
a tempo.
Ped.

DEC.

Son of the Fa-ther. When Thou took-est up-on Thee to de-li-ver man, Thou didst humble Thy-

CAN.

self to be born of a Vir-gin. When Thou hadst o-ver-come the sharp-ness of death, Thou didst

Sw.

f FULL.

o-pen the King-dom of Heav'n to all be-liev-ers. Thou sit-test at the right hand of

DEC.

God, in the Glo-ry of the Fa-ther. We believe that Thou shalt come to be our...

senza Ped.

CAN.

help, help

Judge. We there-fore pray Thee, help Thy ser-vants, whom Thou hast re-deem-ed with Thy

help, help

FULL.

pre-cious blood. Make them to be number'd with Thy Saints, in glo-ry, in glo-ry, in

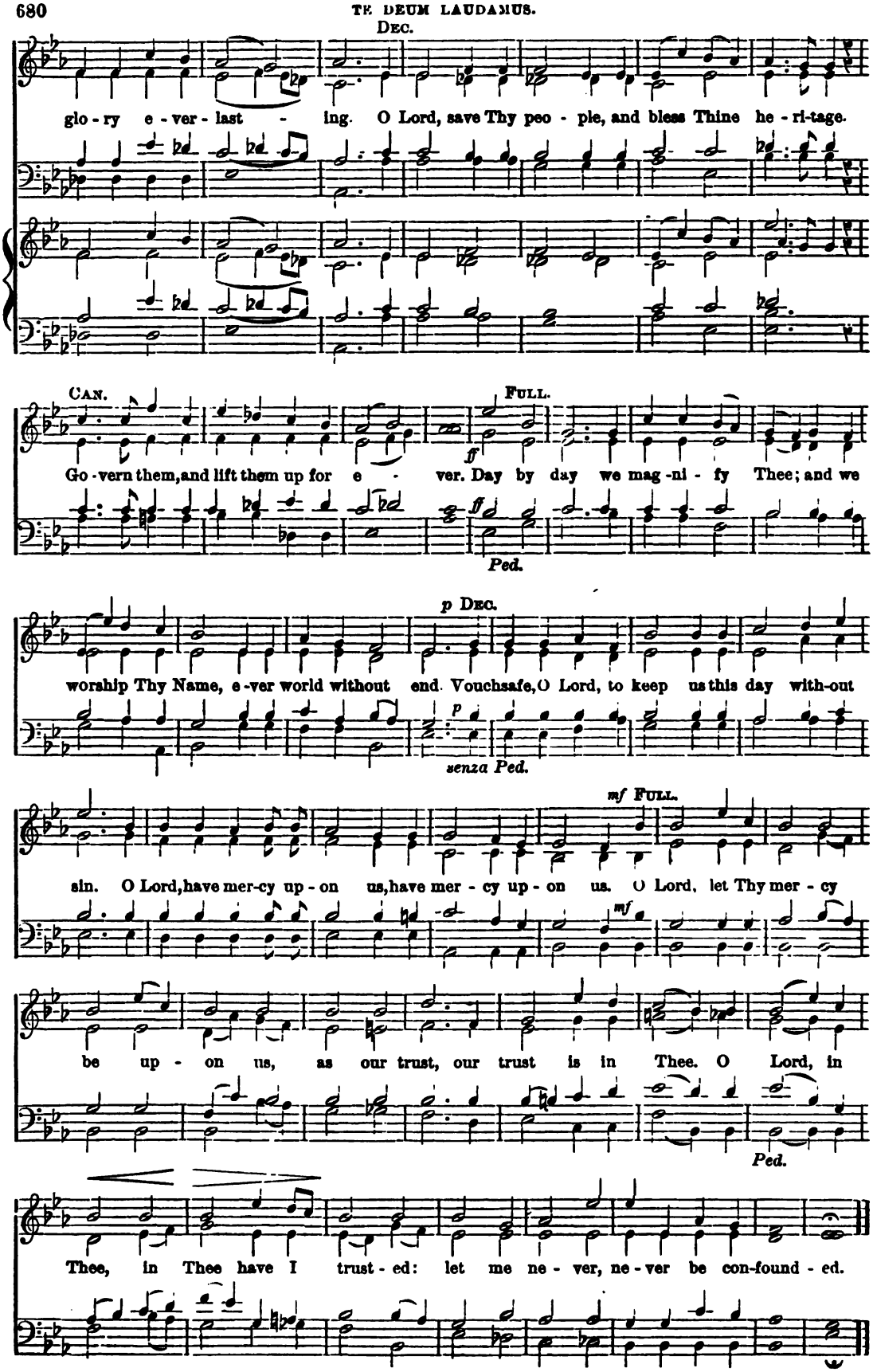
Dec.
glo - ry e - ver - last - ing. O Lord, save Thy peo - ple, and bless Thine he - ri-tage.
Can.
Full.
ff
Go - vern them, and lift them up for e - ver. Day by day we mag - ni - fy Thee; and we
ff
Ped.
p Dec.
worship Thy Name, e - ver world without end. Vouchsafe, O Lord, to keep us this day with-out
p
senza Ped.
mf Full.
sin. O Lord, have mer-cy up - on us, have mer - cy up - on us. O Lord, let Thy mer - cy
mf
be up - on us, as our trust, our trust is in Thee. O Lord, in
Ped.
Thee, in Thee have I trust - ed: let me ne - ver, ne - ver be con-found - ed.

Nos. 171 & 172. THE PARISH CHOIR. 10 cents.

EDITED AND PUBLISHED BY
CHAS. L. HUTCHINS, RECTOR OF GRACE CHURCH, MEDFORD, MASS.
Copyright, 1882.
Subscription, $1.00 a year (50 Numbers). All subscriptions begin and end with the current year. Back Numbers supplied.
Single Numbers, 5 cents each. Double Numbers, 10 cents each. Catalogue free, on application.

Behold, I bring you good tidings.

S. Luke ii: 10, 11, 14.

(CHRISTMAS.)

Anthem 131. *J. Maude Crament.*

Andantino. ♪ = 112. *mf* TREBLE SOLO.

Be-hold, be-hold, I

Andantino. *p*

bring you good ti - dings, good ti-dings of great joy..... good ti-dings of great joy.... Be-

hold, ... be - hold..... I bring you good ti - dings of great.... joy, which shall be to

all ..... peo - ple. For un - to you ... is born.... this day.... in the ci - ty of Da -

f

vid, ... a Saviour, which is Christ the Lord, a Saviour, which is Christ the Lord.....

f *mf* *p*

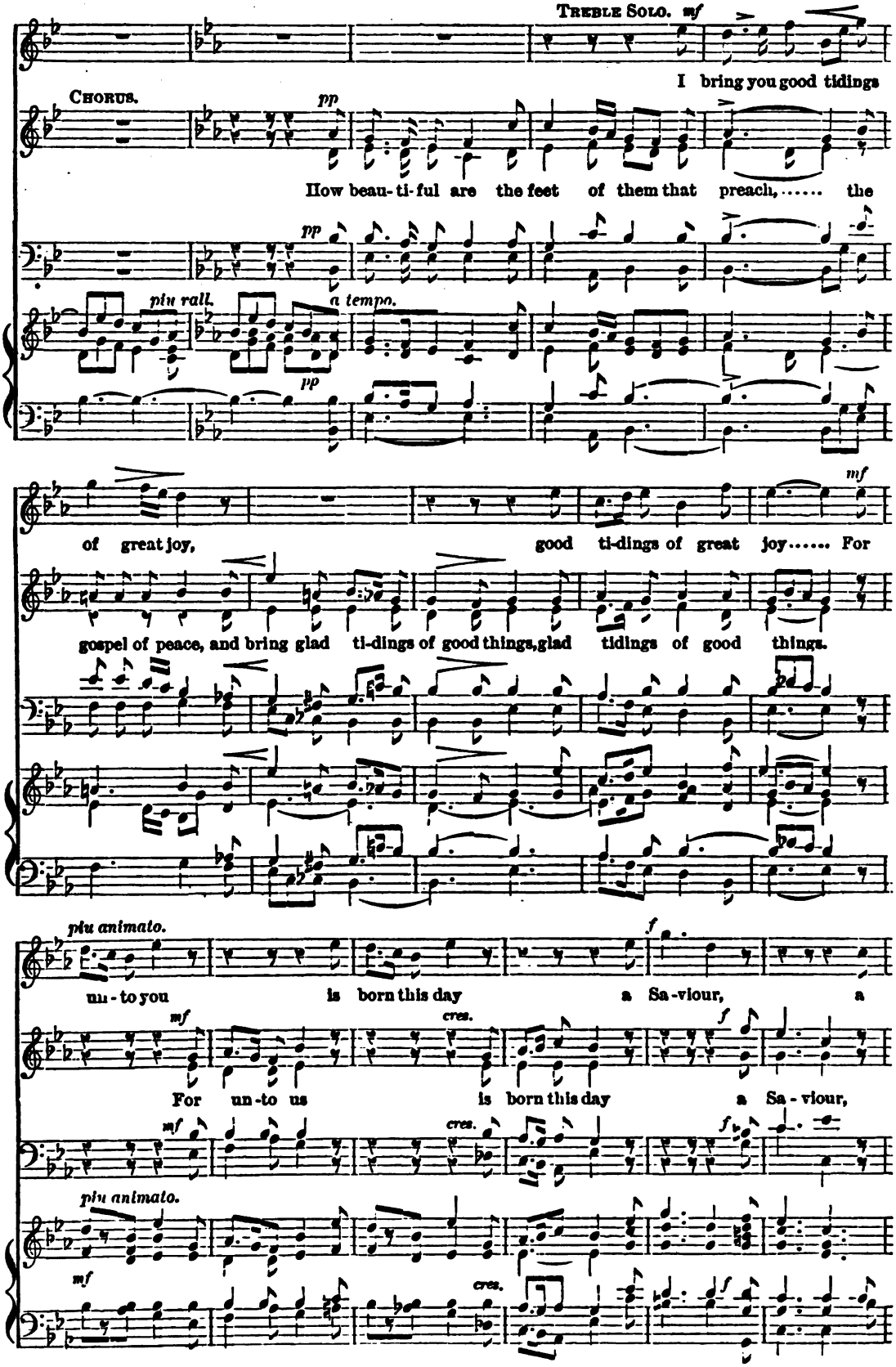
Treble Solo. mf
I bring you good tidings
Chorus.
pp
How beau-ti-ful are the feet of them that preach, ... the
pp
più rall.
a tempo.
pp
mf
of great joy, good ti-dings of great joy..... For
gospel of peace, and bring glad ti-dings of good things, glad tidings of good things.
più animato.
f
un-to you is born this day a Sa-viour, a
mf
cres.
f
For un-to us is born this day a Sa-viour,
mf
cres.
f
più animato.
mf
cres.
f

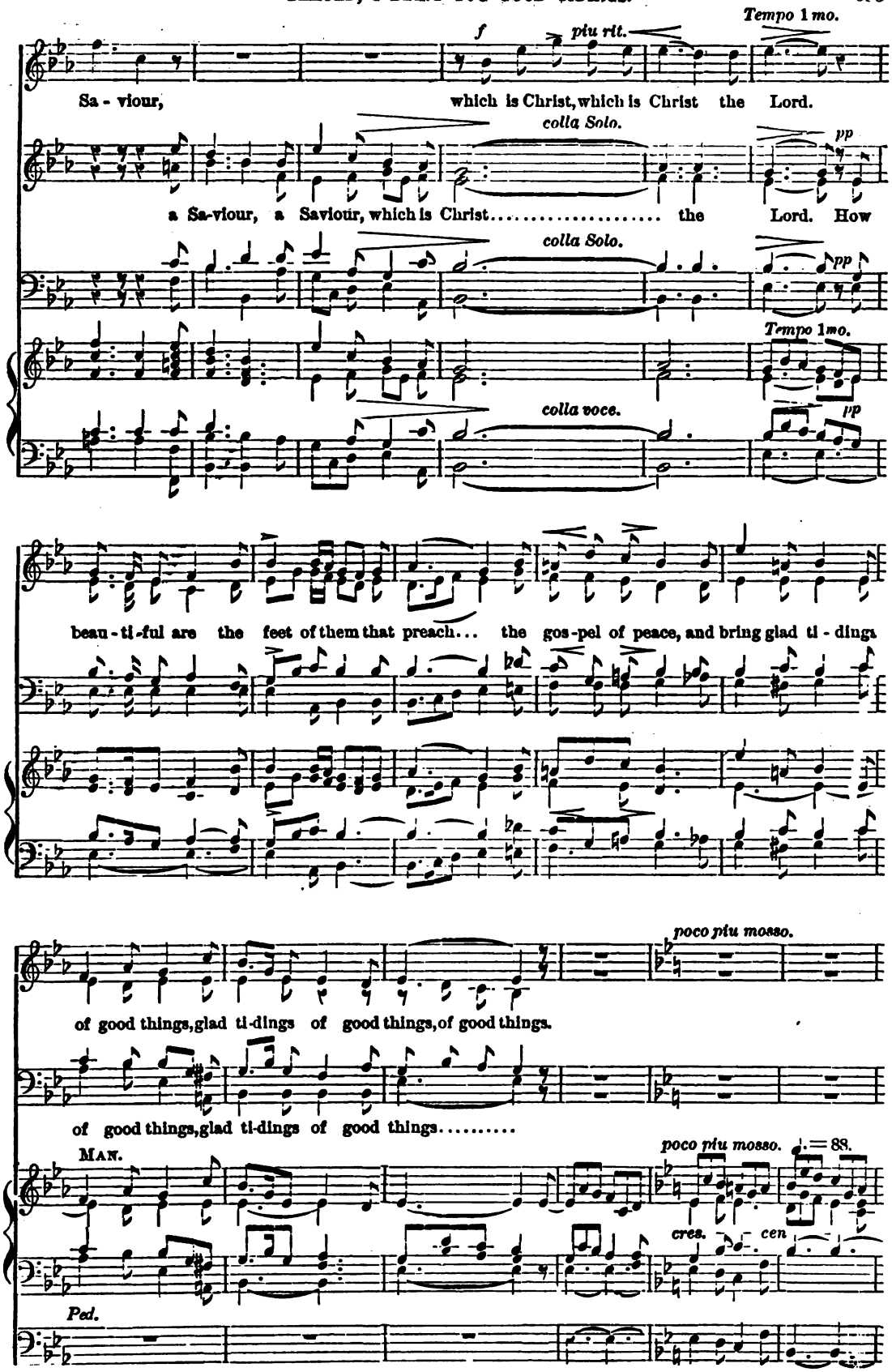
Tempo 1mo.
f
più rit.
Sa - viour, which is Christ, which is Christ the Lord.
colla Solo.
pp
a Sa-viour, a Saviour, which is Christ..... the Lord. How
colla Solo.
pp
Tempo 1mo.
colla voce.
pp
beau - ti - ful are the feet of them that preach... the gos - pel of peace, and bring glad ti - dings
poco più mosso.
of good things, glad ti-dings of good things, of good things.
of good things, glad ti-dings of good things.....
MAN.
poco più mosso. ♩.= 88.
cres.
cen
Ped.

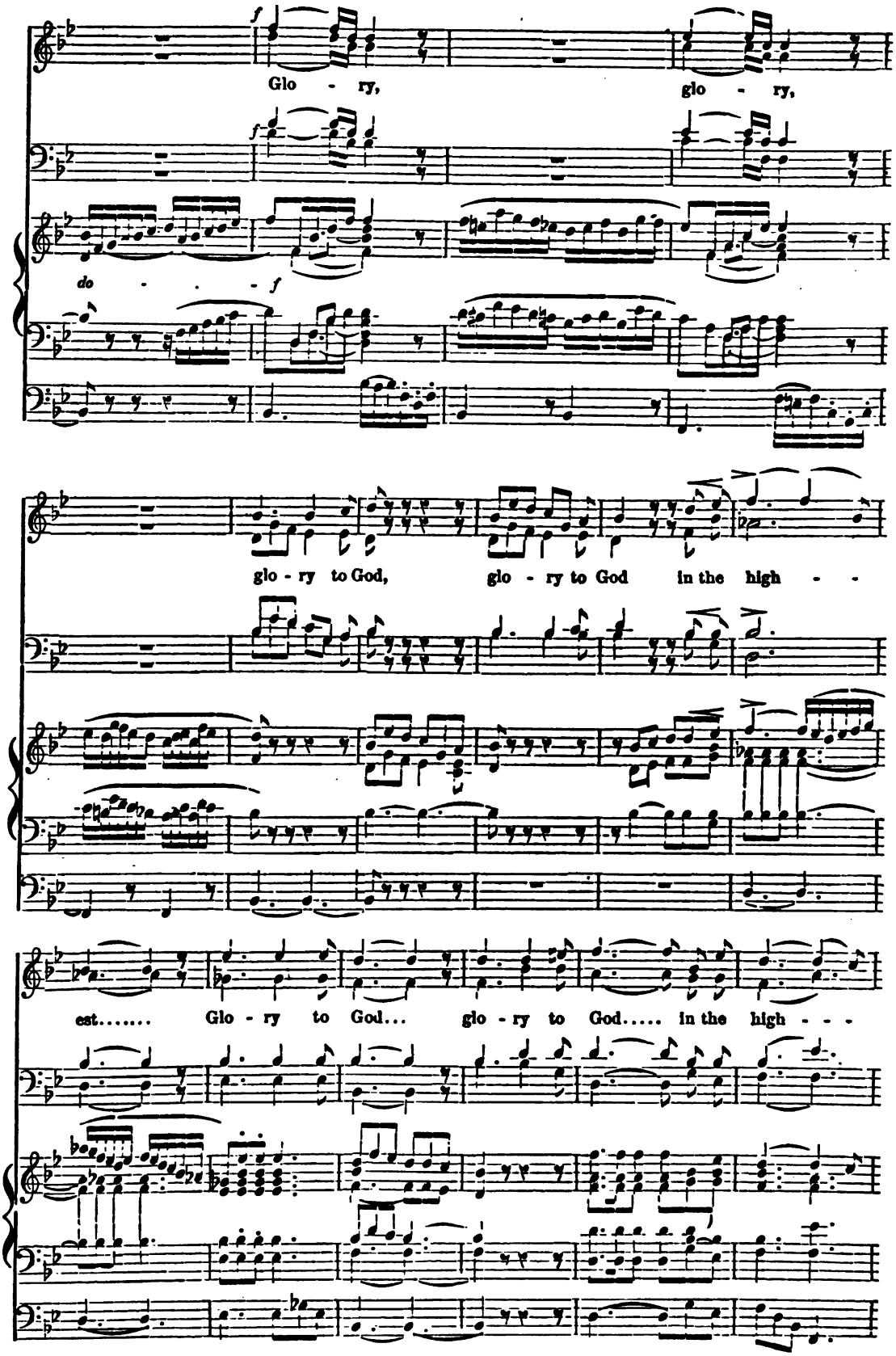
f
Glo - ry, glo - ry,
f
do - - - f
glo - ry to God, glo - ry to God in the high - -
est..... Glo - ry to God... glo - ry to God..... in the high - - -

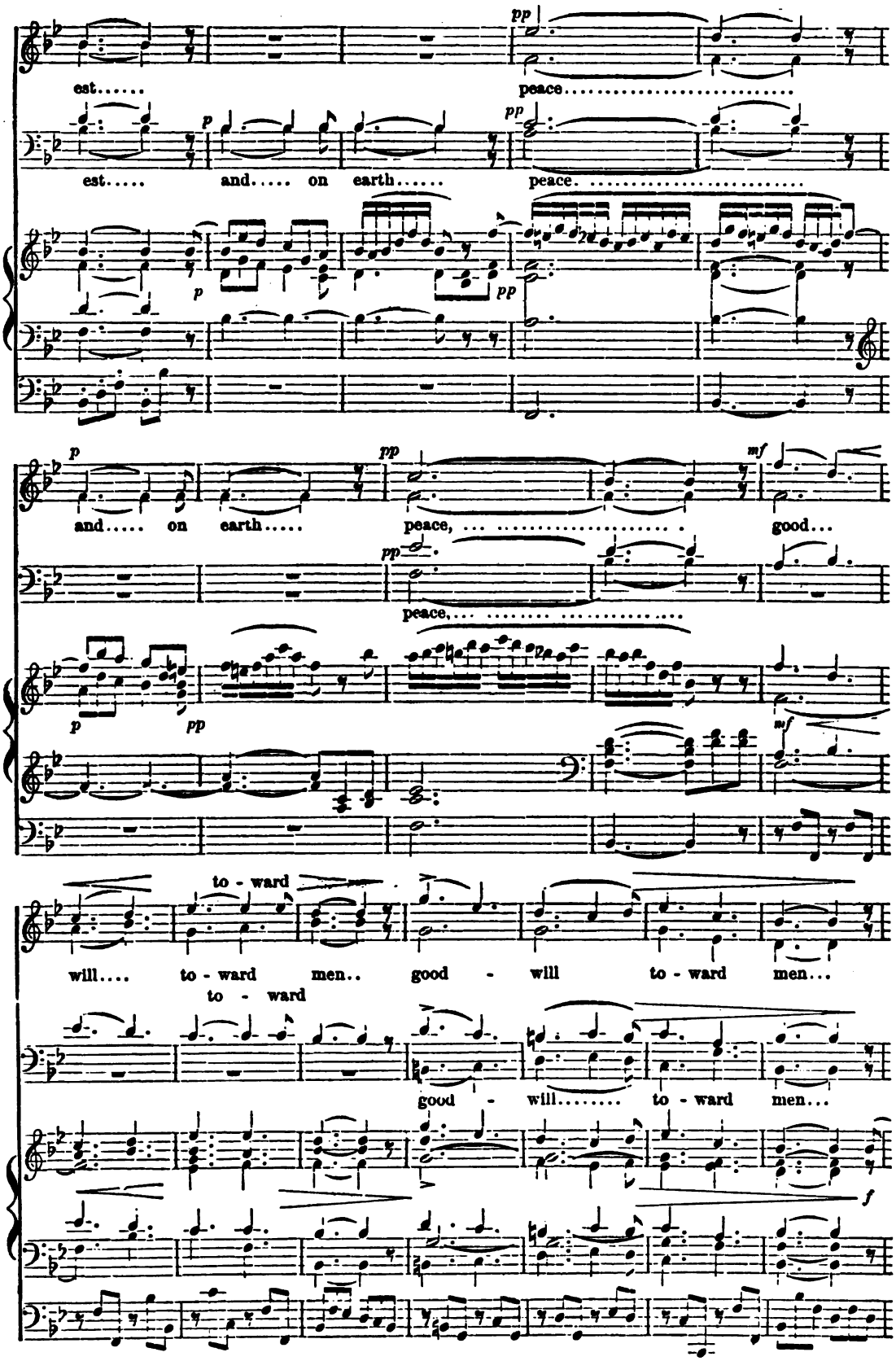
est.....
peace.....
est..... and..... on earth.....
peace.....
and..... on earth.....
peace, ... good...
peace,.....
to - ward
will.... to - ward men.. good - will to - ward men...
to - ward
good - will..... to - ward men...

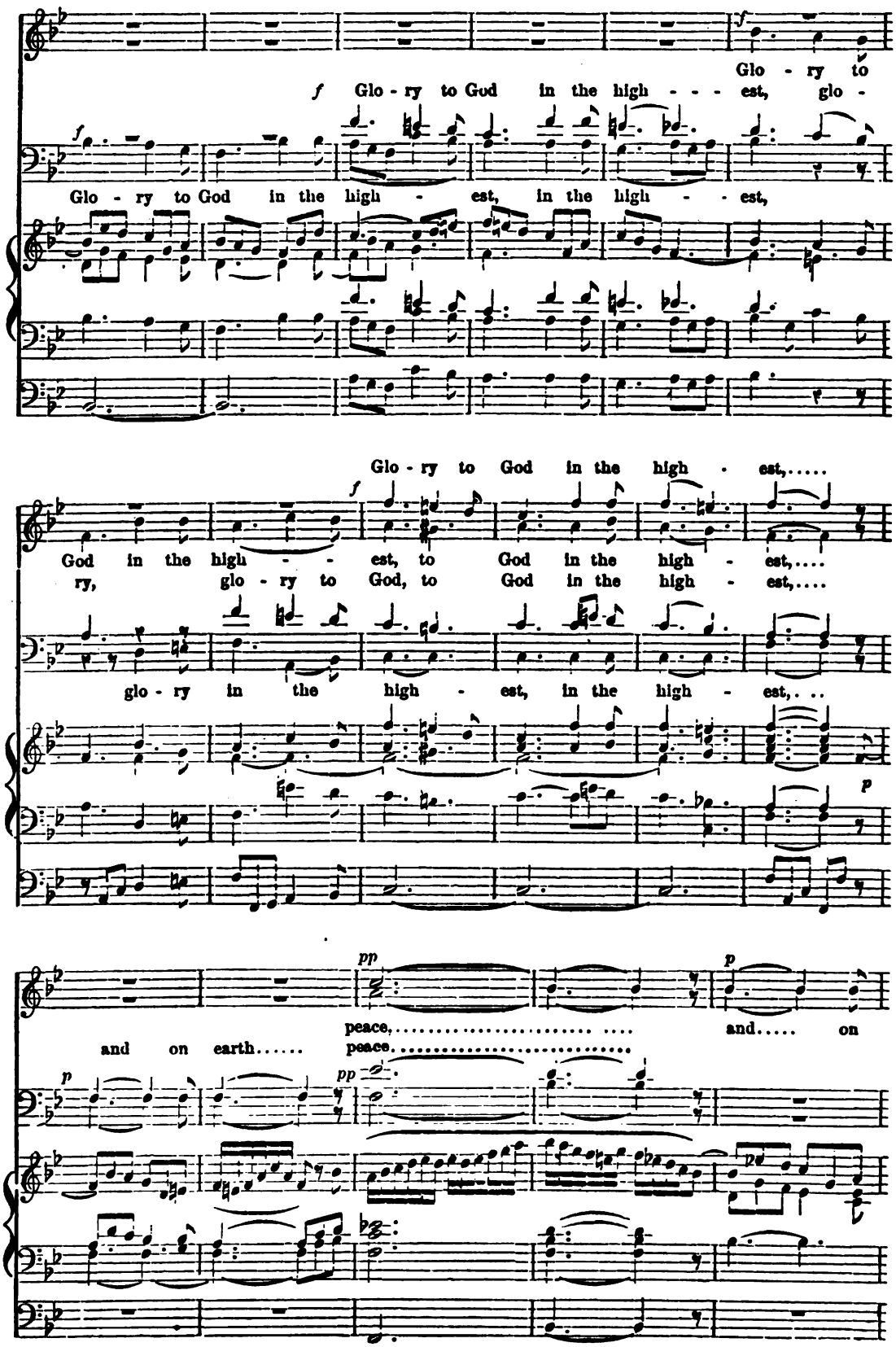
Glo - ry to
f Glo - ry to God in the high - - - est, glo -
Glo - ry to God in the high - est, in the high - - est,
Glo - ry to God in the high - est,.....
God in the high - - est, to God in the high - est,....
ry, glo - ry to God, to God in the high - est,....
glo - ry in the high - est, in the high - est,...
pp
peace,..... .... and..... on
and on earth..... peace.....

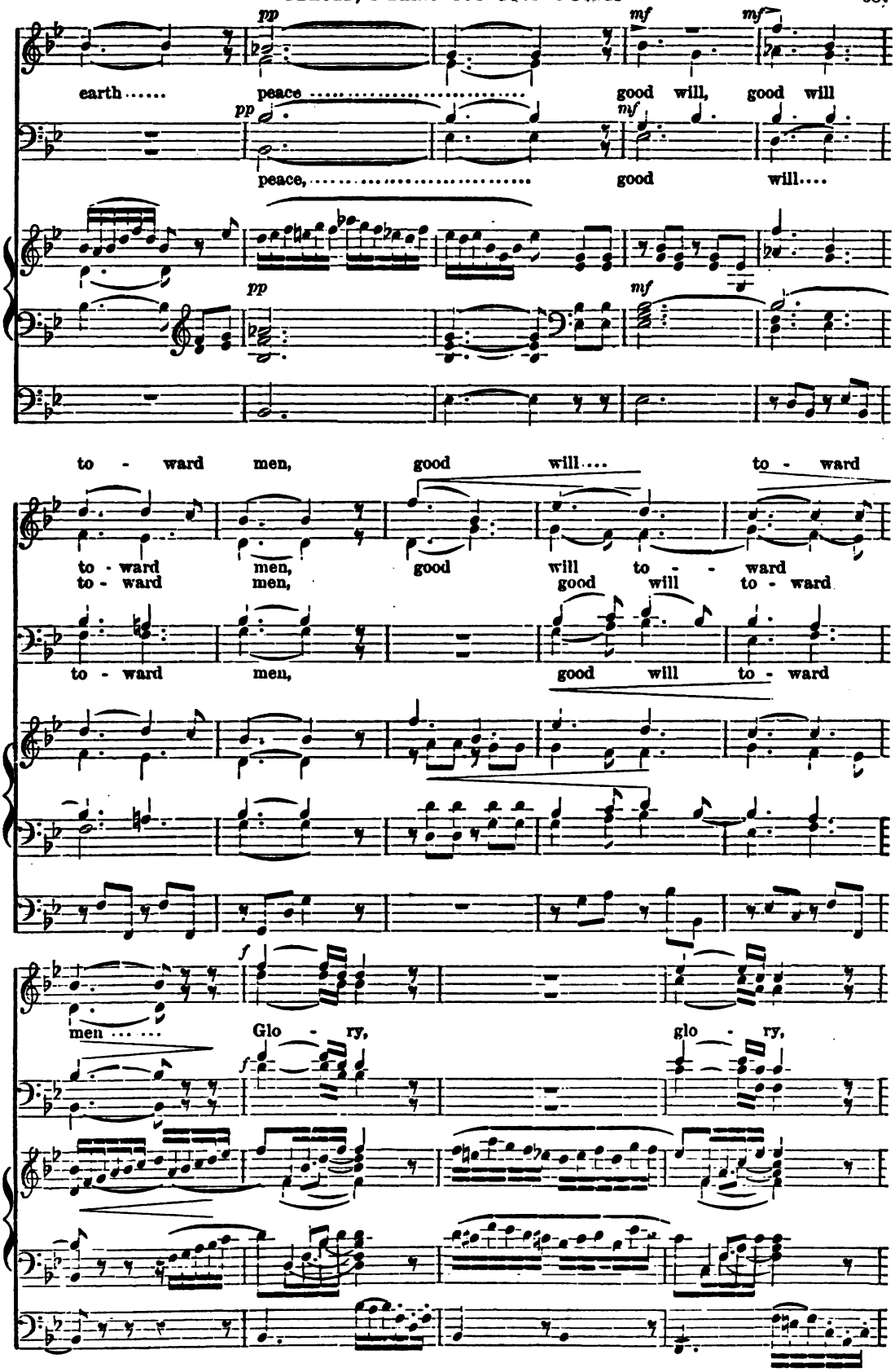
pp
mf
mf
earth.....
peace.....
good will, good will
pp
mf
peace,.....
good will....
pp
mf
to - ward men, good will.... to - ward
to - ward men, good will to - - ward
to - ward men, good will to - ward
to - ward men, good will to - ward
f
men.....
Glo - ry,
glo - ry,
f

glo - ry to God, glo - ry to God in the high - -

est,.... glo - ry to God.... glo - ry to God..... in the high -

est, ... in the high - - est.

No. 173. THE PARISH CHOIR. 5 cents.

EDITED AND PUBLISHED BY

CHAS. L. HUTCHINS, RECTOR OF GRACE CHURCH, MEDFORD, MASS.

Copyright, 1882, by C. L. Hutchins.

ENTERED AT MEDFORD POST OFFICE AS SECOND CLASS MATTER.

May, 1882

Subscription, $1.00 a year (50 Numbers). All subscriptions begin and end with the current year. Back Numbers supplied.
Single Numbers, 5 cents each. Double Numbers 10 cents each. Catalogue free, on application.

Forth to the fight, ye ransomed.

Hymn Tune, No. 14. *John Heywood*

♩ = 132.

f 1. Forth to the fight, ye ran - som'd, Might - y in God's own might,

Stem - ming the tide of bat - tle, Rout - ing the hosts of night.

FULL.

f Lift ye the Blood - red Ban - ner, Wield ye the vic - tor's sword,

cres. Raise ye the Christian's war - cry—"The Cross of Christ the Lord." A - - men.

Full Swell. *Large notes on Great Organ Reed.*

SW. to PED. *dopp.*

2.
mf Fear not the din of battle,
Follow where He has trod
Perfecting strength in weakness—
JESUS, INCARNATE GOD.
f Lift ye, &c.

Trebles and Altos in Unison. 3.
p Angels around us hover,
Succour in time of need,
Ever at hand to strengthen,
Guardians they indeed.
f Lift ye, &c.

Tenors and Basses in Unison. 4.
p Arm ye against the battle,
Watch ye, and fast, and pray,
Peace shall succeed the warfare,
Night shall be changed to day.
f Lift ye, &c.

5.
f Fight, for the Lord is o'er you,
Fight, for He bids you fight;
There where the fray is thickest
Close with the hosts of night.
f Lift ye, &c.

Rejoice, ye pure in heart.

Hymn Tune, No. 15. (PROCESSIONAL.) *A. H. Messiter.*

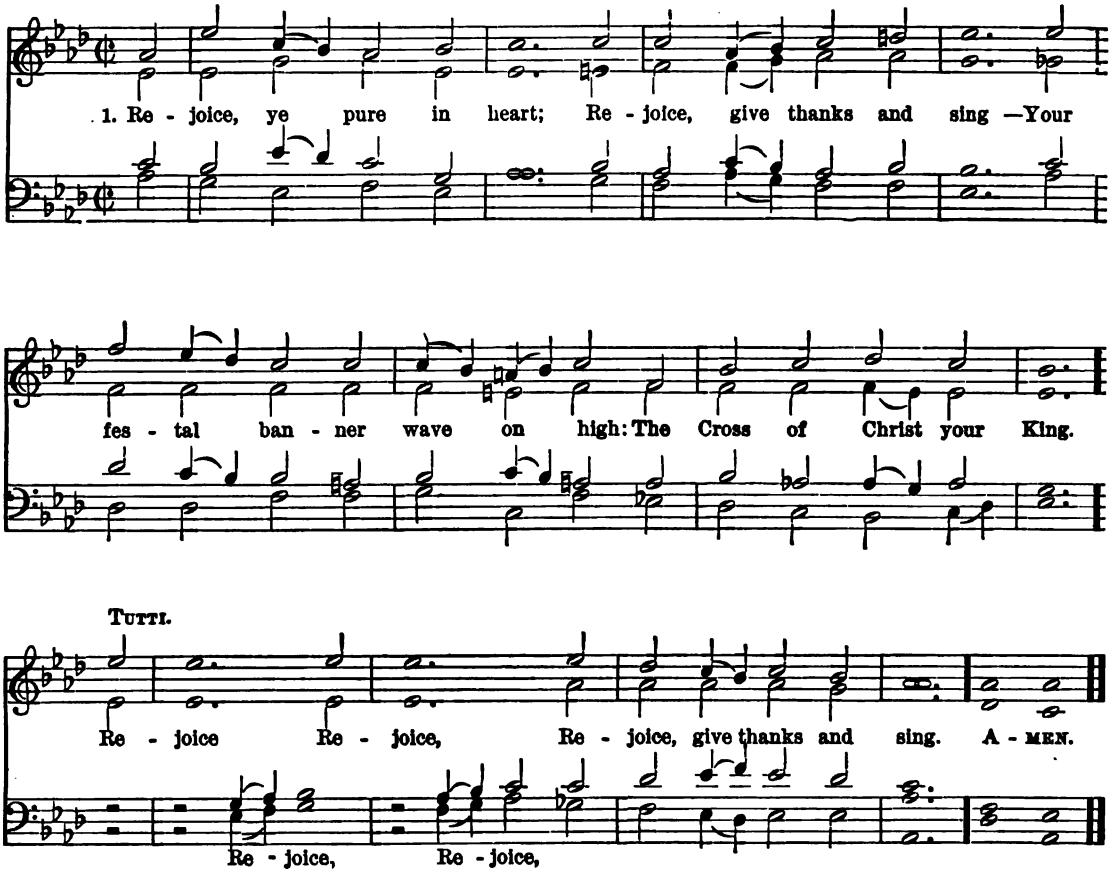

2

Bright youth and snow-crowned age,
Strong men and maidens meek,
Raise high your free exulting song,
GOD'S wondrous praises speak.
Rejoice, etc.

3

Yes onward, onward still,
With hymn, and chant, and song,
Thro' gate, and porch, and column'd aisle,
The hallowed pathways throng.
Rejoice, etc.

4

With all the angel choirs,
With all the saints on earth,
Pour out the strains of joy and bliss,
True rapture, noblest mirth.
Rejoice, etc.

5

Your clear Hosannas raise,
And Alleluias loud;
Whilst answering echoes upward float,
Like wreaths of incense cloud.
Rejoice, etc.

6

With voice as full and strong
As ocean's surging praise,
Send forth the hymns our fathers loved,
The psalms of ancient days.
Rejoice, etc.

7

Still lift your standard high,
Still march in firm array,
As warriors through the darkness toil
Till dawns the golden day.
Rejoice, etc.

8

At last the march shall end,
The wearied ones shall rest,
The pilgrims find their Father's House,
Jerusalem the blest.
Rejoice, etc.

9

Then on, ye pure in heart,
Rejoice, give thanks, and sing;
Your festal banner wave on high,
The Cross of CHRIST, your King.
Rejoice, etc. AMEN.

Nearer, my God, to Thee.

Hymn Tune, No. 16. *Arthur S. Sullivan.*

♩= 45.

mf Near - er, my God, to Thee, Near - er to Thee, E'en though it

be a cross That rais - eth me; Still all my song shall be, Near - er, my

God, to Thee, Near - er, my God, to Thee, Near - er to Thee. A - MEN.

2

p Though like a wanderer,
Weary and lone,
Darkness comes over me,
My rest a stone;
cres. Yet in my dreams I'd be
dim. Nearer, my God, to Thee,
p Nearer to Thee.

3

mf There let my way appear
Steps unto heaven;
All that Thou sendest me
In mercy given;
cres. Angels to beckon me
dim. Nearer, my God, to Thee,
p Nearer to Thee.

4

mf Then with my waking thoughts
Bright with Thy praise,
Out of my stony griefs
Altars I'll raise;
cres. So by my woes to be
dim. Nearer, my God, to Thee,
p Nearer to Thee.

5

f Or, if on joyful wing,
Cleaving the sky,
Sun, moon, and stars forgot,
Upward I fly.
Still all my song shall be
dim. Nearer, my God, to Thee,
p Nearer to Thee. AMEN.

Hark! the sound of holy voices.

Hymn Tune, No. 17.

Rev. J. B. Dykes.

♩ = 92.

f Hark! the sound of ho - ly vol - ces Chant - ing o'er the crys - tal sea,

p Al - le - lu - ia, *f* Al - le - lu - ia, *ff* Al - le - lu - ia, Lord, to Thee;

p Mul - ti - tude, which none can num - ber, Like the stars in glo - ry stands,

cr.

rall.

f Clothed in white ap - par - el, hold - ing Palms of vic - tory in their hands. A - MEN.

2

mf Patriarch, and Holy Prophet,
Who prepared the way of Christ,
King, Apostle, Saint, Confessor,
Martyr and Evangelist,
p Saintly Maiden, Godly Matron,
cr Widows who have watched to prayer,
f Joined in holy concert, singing
To the Lord of all, are there.

3

f They have come from tribulation,
And have wash'd their robes in blood,
Wash'd them in the blood of Jesus;
cr Tried they were, and firm they stood;
p Mock'd, imprison'd, stoned, tormented,
Sawn asunder, slain with sword,
cr They have conquer'd death and Satan
f By the might of Christ the Lord.

4

f unis. Marching with Thy cross their banner,
They have triumph'd, following
Thee, the Captain of salvation,
Thee, their Saviour and their King;
har Gladly, Lord, with Thee they suffer'd;
Gladly, Lord, with Thee they died;
And by death (*cr*) to life immortal
They were born and glorified.

5

ff unis Now they reign in heavenly glory,
Now they walk in golden light,
Now they drink, as from a river,
Holy bliss and infinite:
har Love and peace they taste for ever,
cr And all truth and knowledge see
f In the beatific vision
Of the Blessèd Trinity.

No. 174. THE PARISH CHOIR. 5 cents.

EDITED AND PUBLISHED BY
CHAS. L. HUTCHINS, RECTOR OF GRACE CHURCH, MEDFORD, MASS.
Copyright, 1882, by C. L. Hutchins.
ENTERED AT MEDFORD POST OFFICE AS SECOND-CLASS MATTER,
Oct. 10, 1882.

Subscription, $1.00 a year (50 Numbers). All subscriptions begin and end with the current year. Back Numbers supplied.
Single Numbers, 5 cents each. Double Numbers, 10 cents each. Catalogue free, on application.

King out, ye throbbing stars of night.

Carol 77. (FOR CHRISTMAS.) *Mrs J. H. Barbour.*

ALL.
With energy.

Ring out, ye throbbing stars of night! Fill all the world with rhythmic light For which men long have wait-ed; For which men long have wait-ed! Re-peat the joy-ous song that roll'd From Heav'ns eter-nal depths of old When earth was first cre-a-ted, When earth was first cre-a-ted! To-geth-er sing! For God doth bring Je-sus, the e-ver-last-ing Lord, To be by all His works a-dored.

2

GIRLS. Break forth in praise, angelic throngs!
Spread Bethlehem's plains with sweetest songs,
A cloud of uttered glory;
Enfold therein the shepherds meek,
And those who fadeless pastures seek,
Described in prophets' story.
ALL. Adore your King!
For God doth bring
Emanuel the Holy Child
By whom the world is reconciled.

3

BOYS. Rejoice, ye waiting Jews devout!
Let your victorious faith ring out
In swelling *Benedictus*!
The night of watching now is past,
Redemption's day has come at last,
No more can fear afflict us!
ALL. Let trumpets ring
For God doth bring
The promised heir of David's throne,
Whose kingdom all the earth shall own!

4

GIRLS. Lift up, ye Gentiles, from afar
Your voice of triumph to the star
On Sion's forehead flaming.
For lo! it burns with heavenly fire,
Of cherished dreams and vague desire
Fulfilment now proclaiming!
ALL. Let pæans ring
For God doth bring
The King all nations longed to find!
The Light and Leader of mankind!

5

ALL. Hark! how the bells together chime!
All ringing in the Golden time
The age of love and glory;
The choirs of Heaven and those of earth
Unite, O Christ! to hail Thy birth,
All worlds as one adore Thee.
One anthem rolls
From ransomed souls,
From nature and each living thing,
To Thee, incarnate Son and King!

O dark was the night.

Carol 78. (FOR CHRISTMAS.) *B. W. J. Trevaldwyn.*

mf SOLO, OR VOICES IN UNISON.

1. O dark was the night and cold blew the wind, But Jo - seph and Ma - ry no shel - ter could find; In all the fair ci - ty of Beth - le - hem, In cot - tage or inn was no room for them!

mf

CHORUS IN HARMONY.

f *ff* *rall.* *pp*

Glo - ria in ex - cel - sis, glo - ria in ex - cel - sis, glo - ria in ex - cel - sis De - - o.

f *ff* *pp*

2.

But in a poor stable their couch was made,
And low in a manger the Babe was laid,
O fair was the Child, the mother how fair!
But only the oxen stood waiting there!

3.

But out on the hills was a wondrous light,
And heavenly music entranced the night;
And beasts of the field were roused in their lair
By the sound of voices and harps in the air.

4.

And shepherds a-watching their flocks by night
Espied in the heavens a marvellous sight;
Of angels and spirits a mighty throng,
For joy and great gladness singing this song:

5.

O come then, ye faithful, ye men of good will,
Let joy and thanksgiving every heart fill;
Tell out the glad tidings that Jesus has come,
To open the way to the heavenly home.

Carol, brothers, carol.

Carol 79.

(FOR CHRISTMAS.)

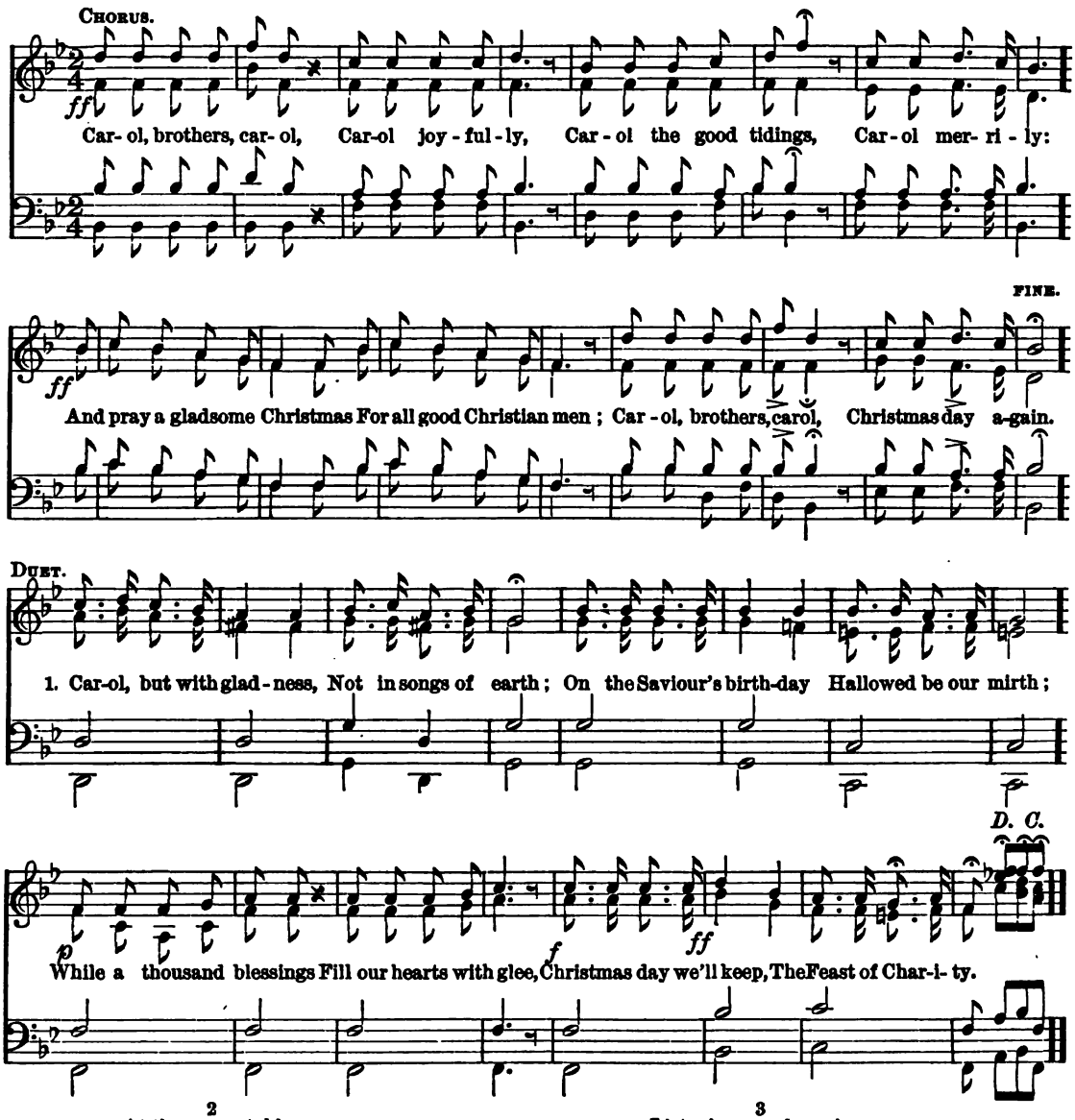

2

At the merry table,
  Think of those who've none,
The orphan and the widow,
  Hungry and alone.
Bountiful your offerings
  To the altar bring;
Let the poor and needy
  Christmas carols sing.
CHO.—Carol, brothers, carol, &c,

3

Listening angel music,
  Discord sure must cease—
Who dare hate his brother
  On this day of peace?
While the heavens are telling
  To mankind good will,
Only love and kindness
  Every bosom fill.
CHO.—Carol, brothers, carol, &c,

4

Let our hearts, responding
  To the seraph band,
With this morning's sunshine
  Bright in every land:
Word, and deed, and prayer
  Speak the grateful sound,
Telling "Merry Christmas"
  All the world around.
CHO.—Carol, brothers, carol, &c,

Silent stars were watching.

Carol 80. (FOR CHRISTMAS.) *W. H. A. Hall.*

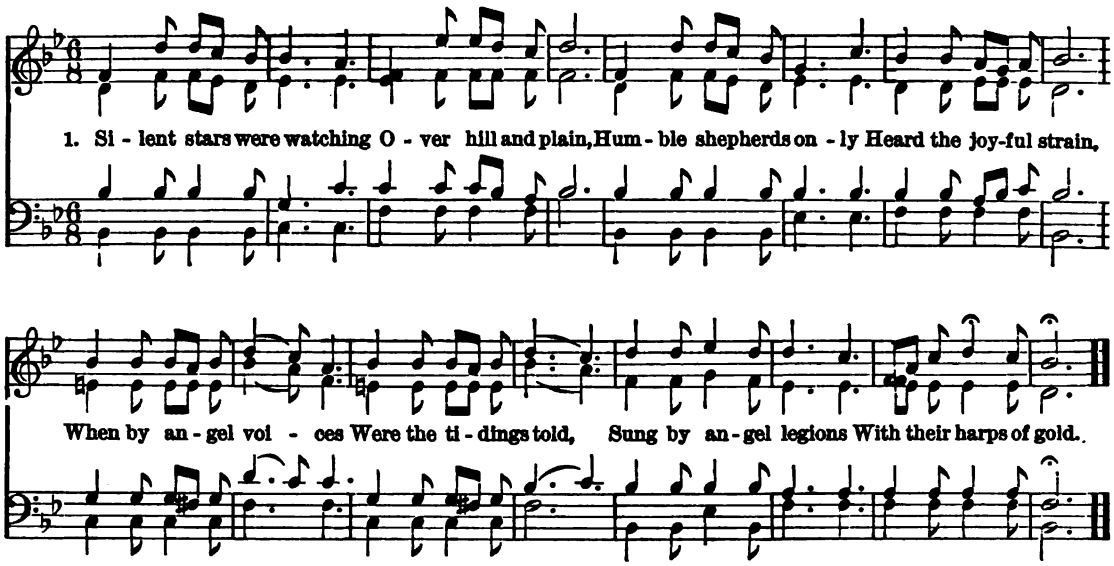

2
Then, in haste, the shepherds
Heedless of their fold,
Seek King David's city
As the angels told.
There they find the manger,
There the Infant King,
There they tell the story
To the wondering.

3
In the East, the wise men
Journeying from afar,
Guided to the manger
By the mystic star.
Gold and fragrant incense,
Costly gifts they bring,
In the stable lay them,
Kingly offering.

4
And on this our Christmas,
While our hearts we bring,
Hear the wondrous story,
Joyous carols sing;
To the holy Christ-child
Grant, O Lord, that we,
Like the kings and shepherds,
May be led by Thee.

Blessed night, when Bethlehem's plain.

Carol 81. (FOR CHRISTMAS.) *J. W. Sidebotham.*

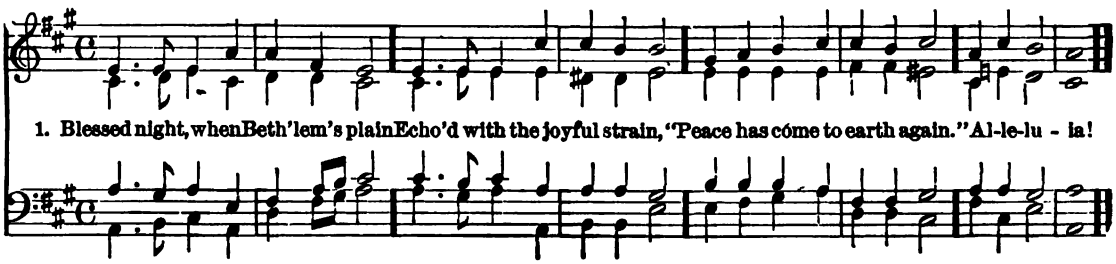

2
Blessed hills that heard the song
Of the glorious angel throng
Swelling all your slopes along
Alleluia!

3
Happy shepherds, on whose ear,
Fell the tidings glad and clear,
"God to man is drawing near."
Alleluia!

4
Thus revealed to shepherds' eyes,
Hidden from the great and wise,
Entering earth in lowly guise—
Alleluia!

5
Entering by the narrow door,
Laid upon this rocky floor,
Placed in yonder manger poor.
Alleluia!

6
We adore Thee as our King,
And to Thee our song we sing:
Our best offering to Thee bring.
Alleluia!

7
Mighty King of Righteousness,
King of Glory, King of Peace,
Never shall Thy Kingdom cease!
Alleluia!

No. 175. THE PARISH CHOIR. 5 cents.

EDITED AND PUBLISHED BY
CHAS. L. HUTCHINS, RECTOR OF GRACE CHURCH, MEDFORD, MASS.
Copyright, 1882, by C. L. HUTCHINS.
ENTERED AT MEDFORD POST OFFICE AS SECOND-CLASS MATTER.
Oct. 20, 1882.

Subscription $1.00 a year (50 Numbers). All subscriptions begin and end with the current year. Back Numbers supplied.
Single Numbers, 5 cents each. Double Numbers, 10 cents each. Catalogue free, on application.

Hosanna.

Anthem 132. S. Mark xi: 10; Isaiah ix: 2; Job xxxviii: 7; Isaiah xxv: 9. *Albert Lowe.*

Allegro maestoso. SOPRANOS. *mf* SOPRANOS AND ALTOS.

Ho-san-na, Ho-san-na, Ho-san-na in the high-est! Ho-san-na, Ho-san-na, Ho-san-na in the

Allegro maestoso.

Sw. Diaps. *Add Reed.*

Ped.

TENORS AND BASSES.

high - est! Ho-san-na, Ho-san-na, Ho-san-na in the high-est! Ho-san-na, Ho-san-na, Ho-

f

Sw. Full.

Gt. mf.

ff *rit.*

san-na in the high - est! Ho-san-na, Ho-san-na, Ho-san-na in the high - est! The

ff *rit.*

Gt.

a tempo.

Gt. ff *rit.* *Trumpet.*

accel.

light hath shi- ned up - on us, the light hath shi- ned up - on us, the light, the light, the light,

accel. fff

rall. dim. p

Sopranos. Slower. pp

dim. e rall. Slower. dolce. mf

the light hath shined upon us. . . . Ho-san-na, Ho-san-na, Hosanna in the high-est! The

dim. p

Slower.

Slower.

rall. dim. p Sw. p dim. e rall.

morning stars sang to-geth-er, sang to-geth- er, the morning stars sang to-geth-er, sang to -

legato.

senza Ped.

ff

Tenors and Basses. ff

geth-er, and all the sons, the sons of God, shouted, shouted, shouted for joy, shouted for joy.

ff

Gt. ff

Ped.

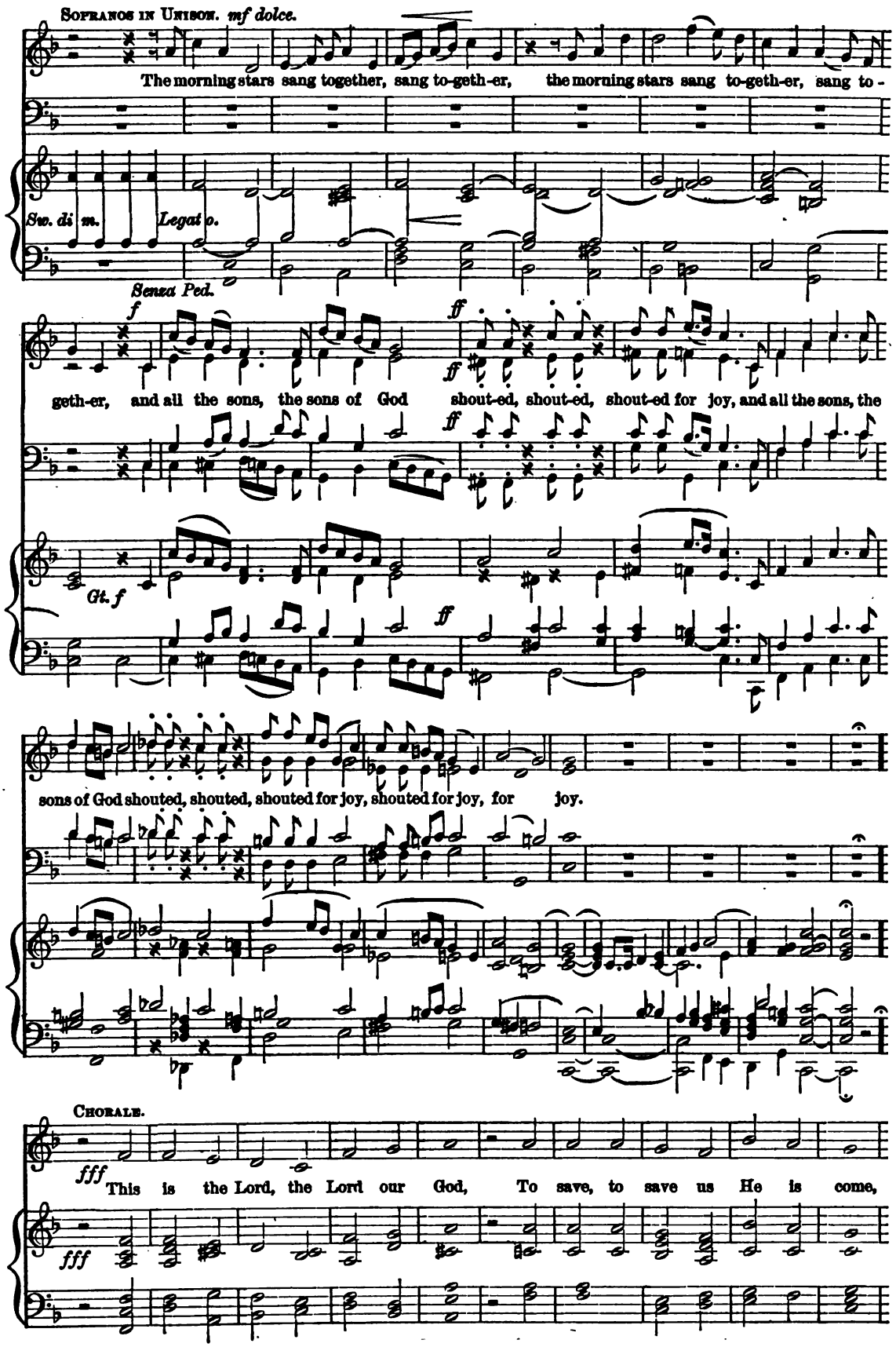
Sopranos in Unison. mf dolce.
The morning stars sang together, sang to-geth-er, the morning stars sang to-geth-er, sang to-
Sw. di m.
Legato.
Senza Ped.
f
ff
geth-er, and all the sons, the sons of God shout-ed, shout-ed, shout-ed for joy, and all the sons, the
Gt. f
sons of God shouted, shouted, shouted for joy, shouted for joy, for joy.
Chorale.
fff
This is the Lord, the Lord our God, To save, to save us He is come,

rall.

In His sal - va - tion all re - joice, Praise, hon - our, glo - ry to the Son.

rall.

Animato. CHORUS.

ff

Al - le - lu - - ia, Al - le - lu - - ia, Al - le - lu - ia, Al - le - lu - ia,

ff

Animato.

rit.

Al - le - lu - ia, Al - le - lu - ia, Al - le - lu - - - - ia, A -

rit.

pp Slower.

dim. e rall

men. . . . Ho - san - na, Ho - san - na, Ho - san - na in the high - est!

reduce Org.

p Sw.

Slower.

dim. e rall.

No. 176. THE PARISH CHOIR. 5 cents.

MEDFORD, MASS.

November 1, 1882. Copyright, 1882, by C. L. HUTCHINS.

ENTERED AT MEDFORD POST OFFICE AS SECOND CLASS MATTER.

Subscription, $1.00 a year (50 Numbers). All subscriptions begin and end with the calendar year. Back Numbers supplied. Single Numbers, 5 cents each. Double Numbers, 10 cents each. Catalogue free, on application.

Sing we now of joy and gladness.

Carol 82. (FOR CHRISTMAS.) *W. Gilbert.*

Andante legato.

Sing we now of joy and glad - ness, Christ our King come down to earth,

cres. Frees man- kind from pain and sad - ness, Hail th' In- car - nate Sa - viour's birth.

dim. List, an - gel - ic strains are stream- ing Through the O - rient skies, O - - - - rient

cres. Look, ce - les - tial light is beam - ing On the won - d'ring shep - herds' eyes.

2

Haste we then, this birth-day morning,
To the Bethlehem cattle-shed:
Heed we not, tho' scant adorning
Deck the lowly manger bed:
Though man's fleshly form He weareth,
In His birth-place bare,
He the Eternal Kingdom shareth,
Christ Himself is cradled there.

3

Offer we in plenteous measure
Gold and gem and costly spice,
If our hearts attend our treasure
He'll accept the sacrifice:
If to Him our life be given,
Raised from earth our eyes,
He will grant us rest in heaven,
In His rest—in Paradise.

The bells are ringing glad and sweet.

Carol 83. (FOR CHRISTMAS.) *D. E. Hervey.*

SOLO.

1. The bells are ring - ing glad and sweet Beneath th'a - dor - ing an - gels' feet, And in our hearts are glad tho'ts born By ju - bi-lant bells of Christ-mas morn; For, in a man - ger, poor and low, Was born the Christ-child, years a - go; And shepherds, on the hills a - far, Were told the ti - dings by a star.

CHORUS.

Oh, ring, glad bells, ring loud and sweet The song the a - ges shall re-peat, Which an - gels sing on Christmas still, Of "Peace on earth," Of "Peace on earth," Of "Peace on earth, to men good will."

2

O Christ-child, in a manger born,
The stars sang on Thy birthday morn.
While cradled on Thy mother's breast,
The wise men sought Thy place of rest;
Then peace descended on the earth,
In honour of Thy lowly birth.
Ah! Thou hast died for us, and them
Who hailed Thee King at Bethlehem.—CHO.

3

Oh, song, adown the centuries roll'd!
Oh, song, which never can grow old!
O Christ-child, born a cross to bear,
That we, at last, a crown might wear,—
Let us, like shepherds, to Thy feet
Bring love, as tribute-offering meet,
And worship there, while angels sing
In praise of Jesus Christ, our King.—CHO.

Star of glory, brightly streaming.

Carol 84. (FOR EPIPHANY.) *J. Garnett.*

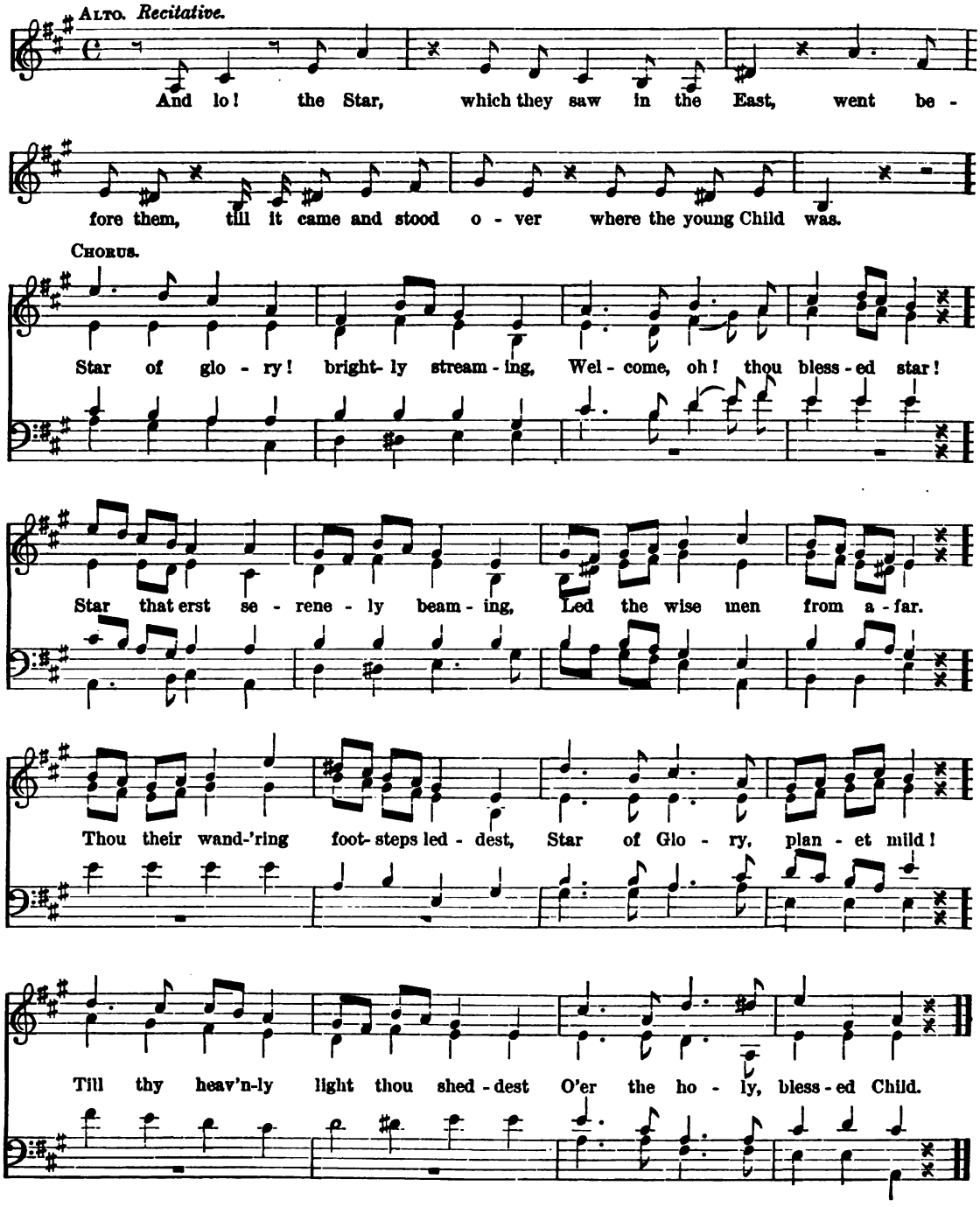

2

Holy Father! Thou who gavest
Them that light and grace to see!
Holy Son! O Christ, who savest
All that look for light to Thee!
Holy Spirit, ever pouring
Grace on them that seek aright!
Grant us, Lord, with hearts adoring,
Still to walk with Thee in light.

No room within the dwelling.

Carol 85. (FOR CHRISTMAS.) *Rev. R. F. Dale.*

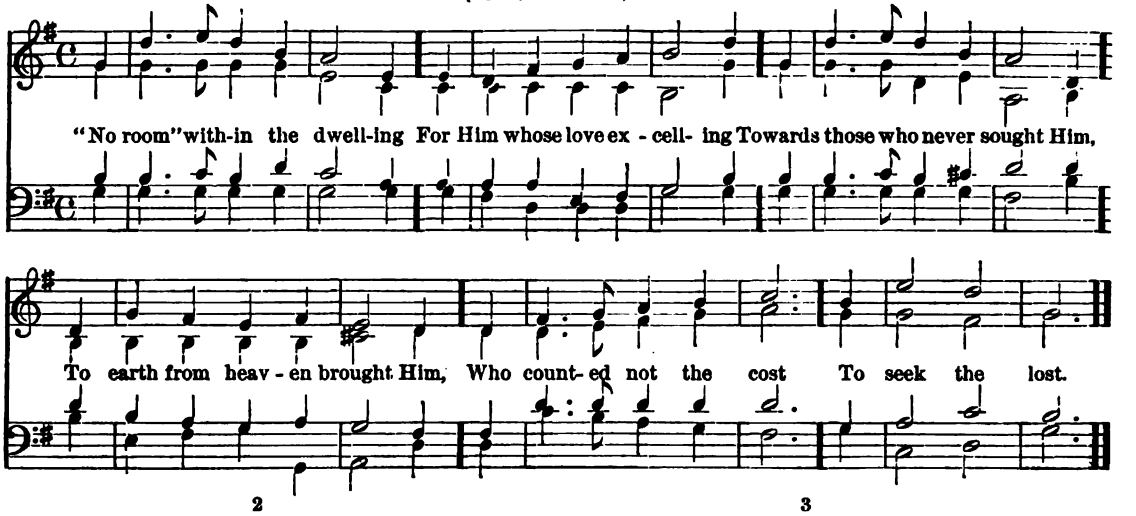

2

"No room;" so to the manger
They bore the kingly stranger;
But angel hosts attended,
And angel voices blended,
Whilst on His mother's breast
He lay at rest.

3

"No room;" O Babe so tender
To Thee our hearts we render,
Not meet for Thy possessing,
Yet make them by Thy blessing
A home wherein to dwell,
EMMANUEL!

'Neath the stars that shone so bright.

Carol 86. (FOR CHRISTMAS.) *Matthew Cooke.*

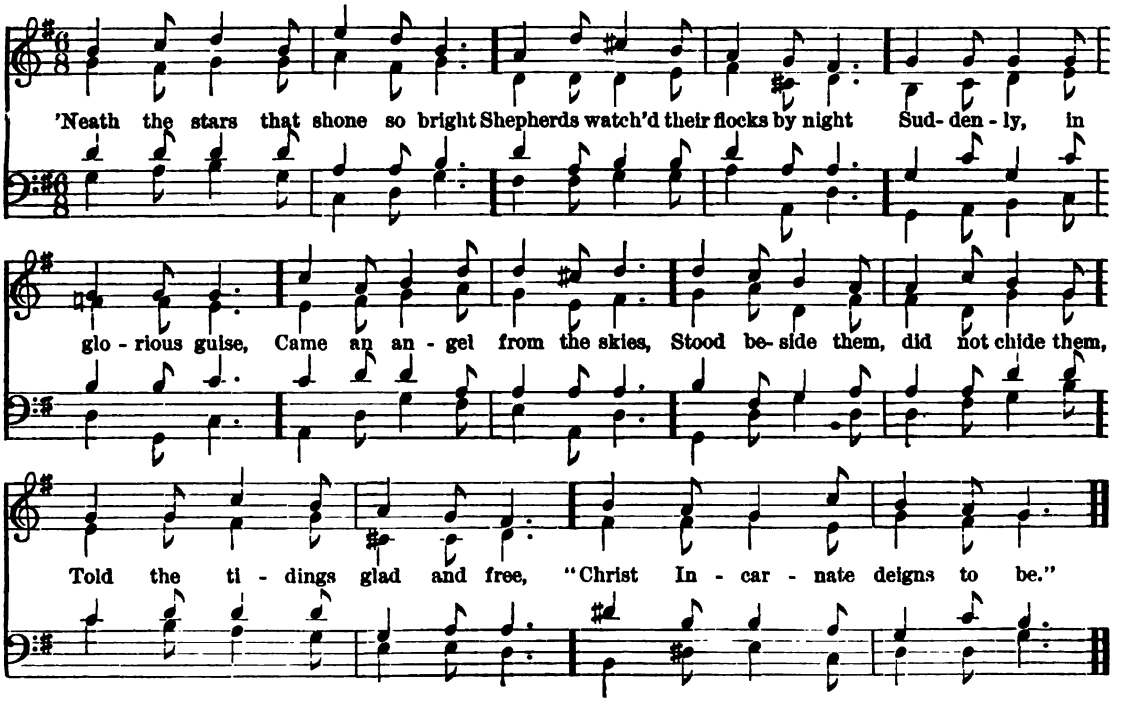

2

Born this day of David's line
Now behold the Babe Divine;
Rude the raiment that enfolds Him,
Rough the manger-bed that holds Him;
Lord all holy, laid so lowly,
Who from highest realm of heaven
Stoops that man may be forgiven.

3

May we all with heart and voice
Still in Bethlehem rejoice;
Thither by the bright star led
To the House of Living Bread;
Chant the story of His glory
Till His Majesty we see
At His last Epiphany.

Nos. 177 & 178.

THE PARISH CHOIR.

10 cents.

EDITED AND PUBLISHED BY
CHAS. L. HUTCHINS, RECTOR OF GRACE CHURCH, MEDFORD, MASS.
Copyright, 1882, by C. L. Hutchins.
ENTERED AT MEDFORD POST OFFICE AS SECOND CLASS MATTER.
Nov. 20, 1882.

Subscription, $1.00 a year (50 Numbers). All subscriptions begin and end with the current year. Back Numbers supplied.
Single Numbers, 5 cents each. Double Numbers, 10 cents each. Catalogue free, on application.

Te Deum Laudamus, No. 27.

J. B. Calkin.

Allegro vivace. FULL. *f*

We praise Thee, O God, we acknowledge Thee to be the

♩ = 168. *Allegro vivace.*

Gt. Org. full without Reeds, coupled to Sw. with Reeds.

Man. *Ped.*

Lord. All the earth doth worship Thee, the Fa - ther ev - er last - ing. To Thee all An - gels

cry aloud, the Heav'ns, and all the Pow'rs therein. To Thee, Che - ru - bim and Se - ra - phim

TE DEUM LAUDAMUS.

con - tin - u - al - ly do cry, Ho - ly, Ho - ly,

Diapa.

Piu mosso. Man.

Ho-ly, Lord God of Sa - ba - - oth; Heaven and earth are full,

Piu mosso.

Piu mosso. ♩ = 184.

Full Reeds.

Ped. Man.

are full of the Ma - - jes - - ty of Thy Glo - - -

Dec. Ped.

ry. The glo-rious com-pa-ny of the A-pos-tles praise . . . . . Thee.

Sw. Man. Man. Ch. Full. senza Reeds. Ch. or Sw. Senza Reeds. Ped.

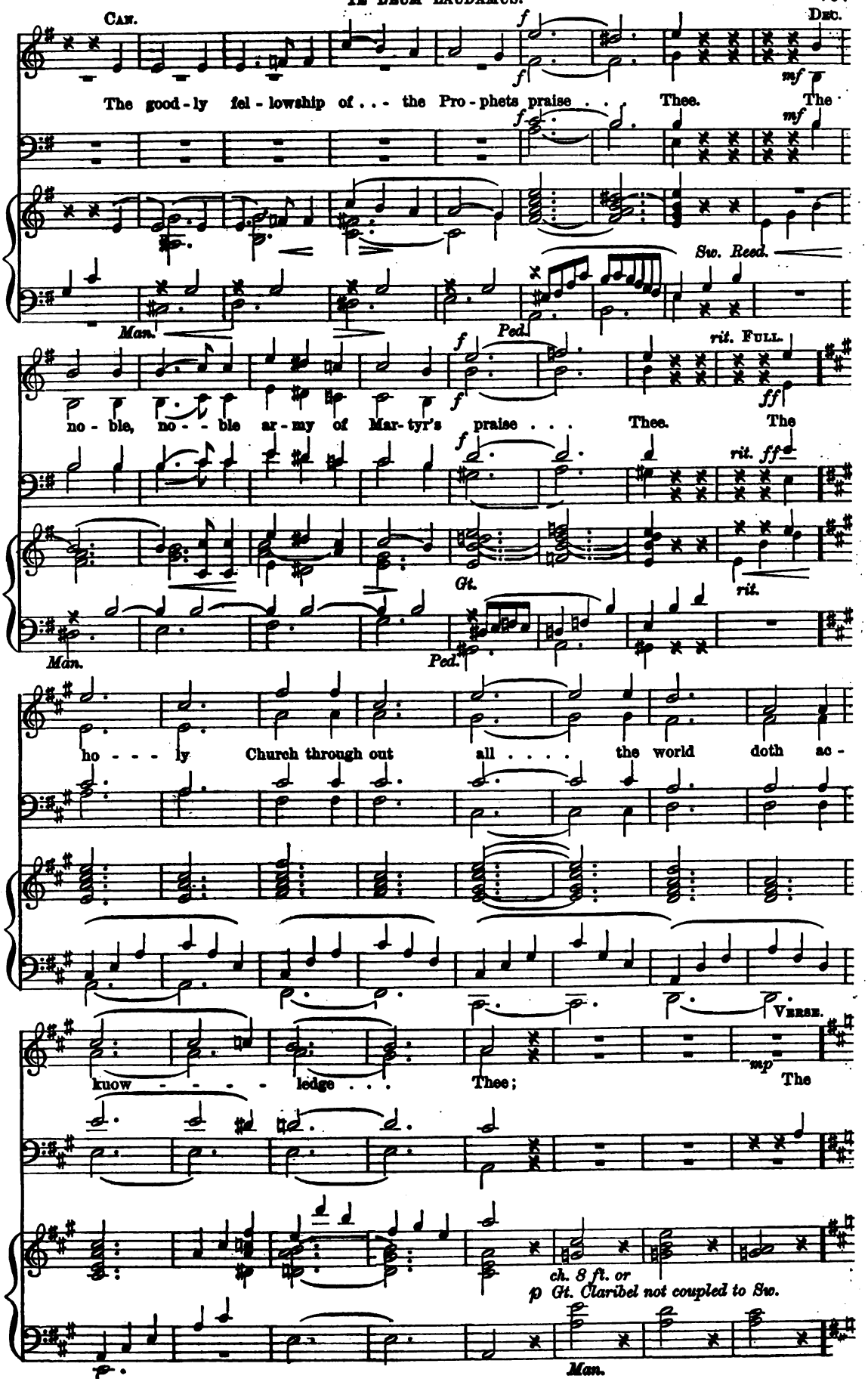
Can.
Dec.
The good-ly fel-lowship of . . . the Pro-phets praise . . . Thee. The
Sw. Reed.
Man.
Ped.
rit. Full.
no-ble, no-ble ar-my of Mar-tyr's praise . . . Thee. The
rit.
Gt.
Man.
Ped.
ho-ly Church through out all . . . . the world doth ac-
Verse.
kuow-ledge . . . Thee; The
ch. 8 ft. or
p Gt. Claribel not coupled to Sw.
Man.

Fa - ther, of an in - fi - nite Ma - jes - ty: Thine a - dor - -

Sw. senza Reed. *Gt.*

Ped. VERSE.

a - ble, true, and on - ly Son . . . Al - so the

Sw. *Voices only.*

Ho - - - ly Ghost, the Ho - ly Ghost, the Com - - - - - fort - - - - - - - er.

coup. Sw. to Gt.

Sw. *Gt. ff*

Ped.

Tempo 1 mo. FULL.

ff Thou art the King of Glo - ry, O Christ. Thou art the ev - er - last - ing

ff

Tempo 1 mo.

ff

Son of the Father. When Thou tookest up - on Thee to de - liv - er man, Thou didst hum-ble Thy-

rit.

rit.

Dec. *Slower.* *rit.* Full. *Tempo. 1 mo.*

self to be born of a Vir- gin. When Thou hadst o - ver-come the sharpness of death, Thou didst

p *ff* *ff*

p Sw. Slower. *Gt. Tempo. 1 mo.* *ff*

Ped.

sit- test at the right hand of

o - pen the king-dom of Heaven to all be - liev - ers. Thou sit- test at the right hand of

sit - - - test at the

God . . . . . .

right hand of God, in the Glo - ry of the Fa - - - ther.

God . . . . . .

Verse.

Verse.

We be -

Diap.

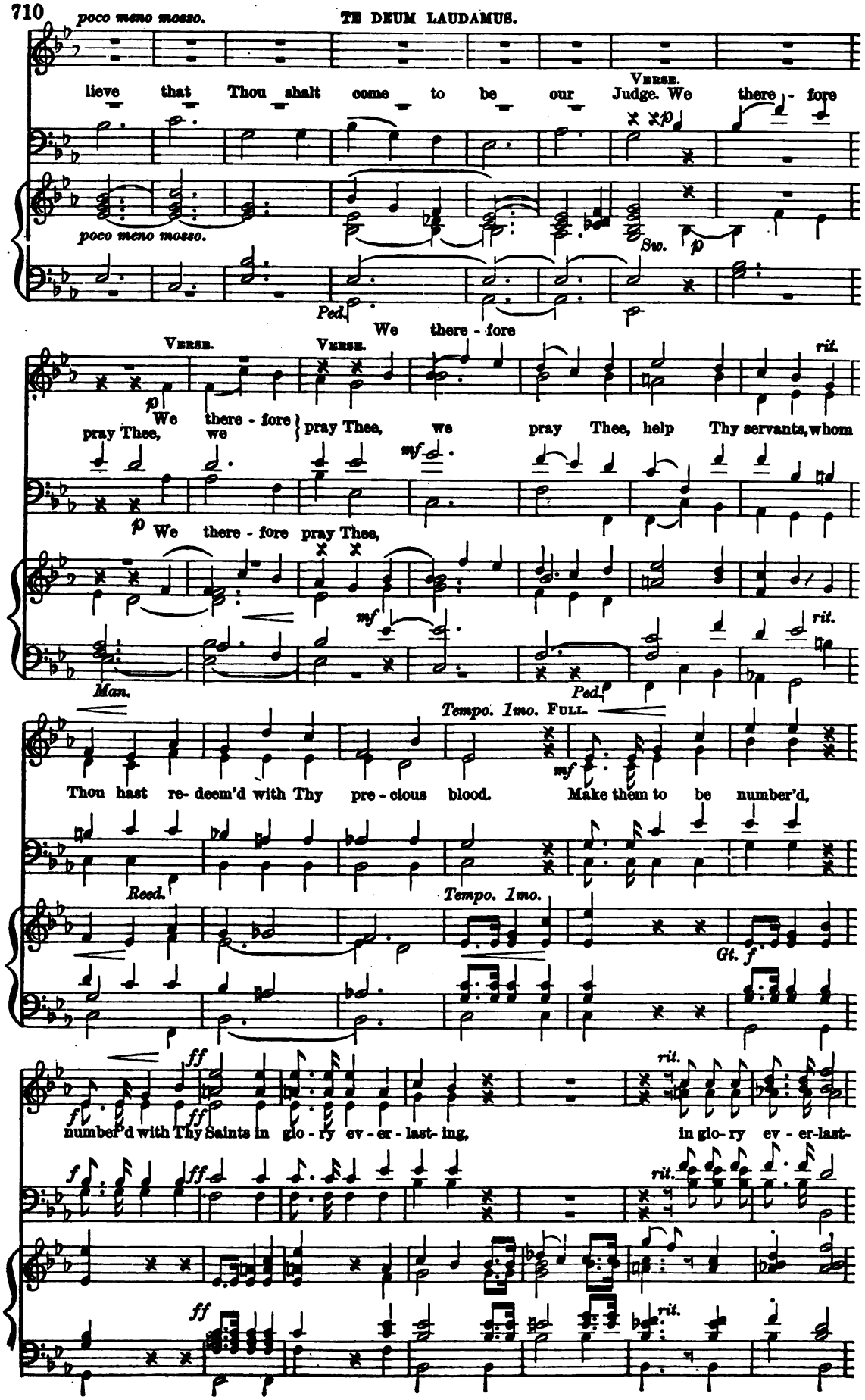
poco meno mosso.
lieve that Thou shalt come to be our Judge. We there - fore
Verse.
poco meno mosso.
Sw.
Ped.
We there - fore
Verse.
Verse.
rit.
We there - fore pray Thee, we pray Thee, we pray Thee, help Thy servants, whom
We there - fore pray Thee,
Man.
Ped.
Tempo. 1mo. Full.
Thou hast re- deem'd with Thy pre - cious blood. Make them to be number'd,
Reed.
Tempo. 1mo.
Gt.
rit.
number'd with Thy Saints in glo - ry ev - er - last- ing, in glo- ry ev - er-last-
rit.
rit.

a tempo. *rit.* *Slower.* DEC. *cres.*

ing. O Lord, save Thy peo-ple, and bless Thine he - ri - tage.

rit. *slower.* *cres.*

DEC. *Tempo. 1 mo.* FULL.

mf Gov - ern them, and lift them up for ev - er. Day by day we mag - ni- fy Thee; And we

mf *f*

Tempo. 1 mo.

mf cres. *f Reeds.*

Ped.

Slower. VERSE.

wor-ship Thy Name ev - er, world without end. Vouch-safe, O Lord, vouch- safe, O Lord, to

slower. *p*

piu vivace. FULL. *p* FULL.

O Lord, have

keep us this day without sin. O Lord, have mer - cy, have mer- cy up - on us. Lord,

FULL.

piu vivace. ♩ = 184. O

Sw.

mer-cy, have

cres.

. . . . have mer-cy up-on us, O {Lord, . . . O Lord, ... / Lord, let Thy mer-cy be . . . up-on us,} as our

p Full.

Lord

Solo.

cres.

f

Ped.

Ped.

trust is in Thee. O Lord, in Thee have I trust-ed;

f

f

cres. Gt.

f

cres.

p

let me nev-er be con-found - - - - -

p

ff

cres.

ff

rit.

Ped.

a tempo.

- - - - ed.

a tempo.

Sw. p

Ch. 8 ft.

No. 179. THE PARISH CHOIR. 5 cents.

EDITED AND PUBLISHED BY
CHAS. L. HUTCHINS, RECTOR OF GRACE CHURCH, MEDFORD, MASS.
Copyright, 1882.

Single subscription prepaid, 50 cents a year. Five copies for one year, 45 cents each. Ten or more copies for one year, 40 cents each.
All subscriptions begin and end with the current year. Back Numbers supplied. Single Numbers, 5 cents each.
Double Numbers, 10 cents each. Catalogue free, on application.

Jubilate Deo, No. 10.

J. B. Calkin.

Allegro giusto.

FULL. *f*

O be joy-ful, O be joy-ful in the

FULL. *f*

Allegro giusto. ♩ = 138.

Sw. mf *Man.* *Gt.* *f* *Ped.*

Lord, all ye lands: serve the Lord with glad-ness, and come be-fore . . His presence with a song.
serve the Lord with gladness, and come before His

Be ye

Be ye sure

Be ye sure that the Lord, that the Lord, the Lord He is God; it is
Be ye sure that the Lord, be ye sure

VERSE.

sure that the Lord He is God, be ye sure

p

poco meno mosso.

He that hath made us, and not we our - selves; we are His peo-ple, we are His peo - ple,

poco meno mosso.

Man.

rit.

and the sheep of His pas - ture.

rit.

Tempo. 1mo.

p *Ch.* *f Sw. Reeds.p* *Ch.* *Sw.* *f* *Gt.*

FULL.

f

O go your way in - to His gates with thanksgiv-ing, and in - to His courts, His courts with

f

praise; be thank - ful, thank - ful, un - to Him, and speak good of His Name, speak

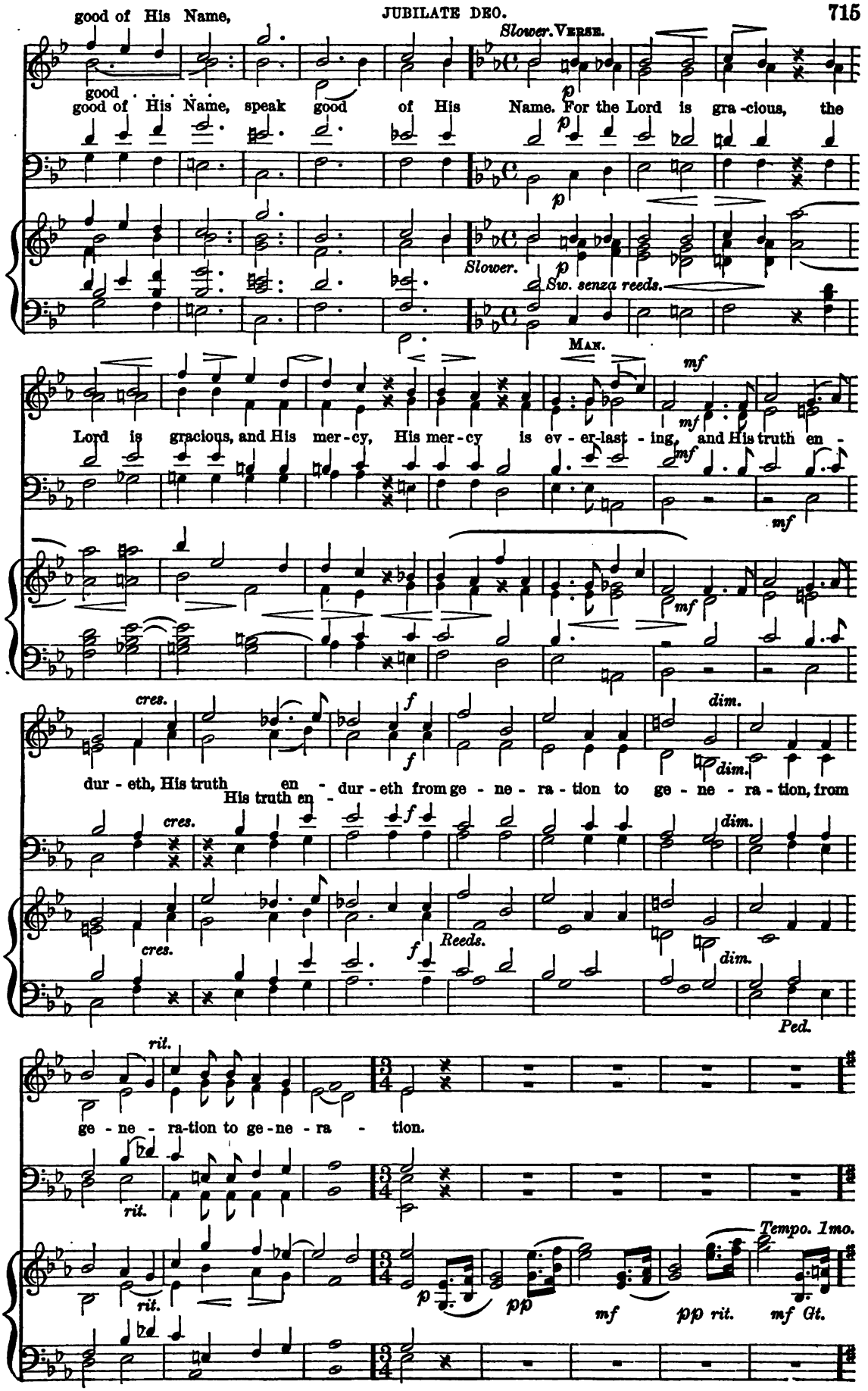
good of His Name,
good
good of His Name, speak good of His Name. For the Lord is gra-cious, the
Slower. Verse.
p
Slower.
Sw. senza reeds.
Man.
mf
Lord is gracious, and His mer-cy, His mer-cy is ev-er-last-ing, and His truth en-
cres.
f
dim.
dur-eth, His truth en-dur-eth from ge-ne-ra-tion to ge-ne-ra-tion, from
His truth en-
Reeds.
Ped.
rit.
ge-ne-ra-tion to ge-ne-ra-tion.
Tempo. 1mo.
pp
pp rit.
mf Gt.

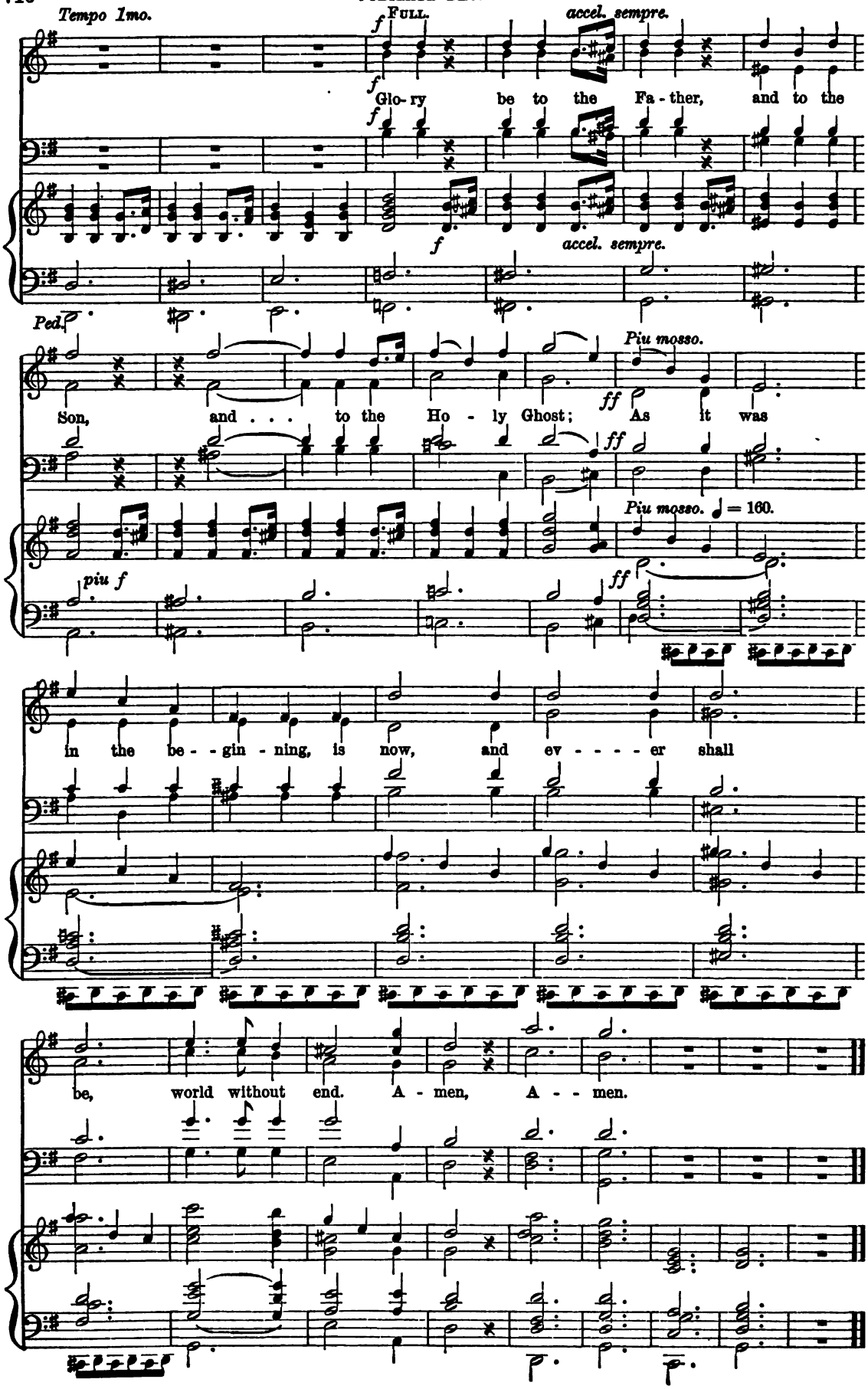
Tempo 1mo.
f Full.
accel. sempre.
Glo- ry be to the Fa - ther, and to the
f
accel. sempre.
Ped.
Piu mosso.
ff
Son, and . . . to the Ho - ly Ghost; As it was
ff
Piu mosso. ♩ = 160.
piu f
ff
in the be - - gin - ning, is now, and ev - - - - - er shall
be, world without end. A - men, A - - men.

Nos. 180 & 181.

THE PARISH CHOIR.

10 cents.

EDITED AND PUBLISHED BY
CHAS. L. HUTCHINS, RECTOR OF GRACE CHURCH, MEDFORD, MASS.

Copyright, 1882.

Single subscription prepaid, 50 cents a year. Five copies for one year, 45 cents each. Ten or more copies for one year, 40 cents each. All subscriptions begin and end with the current year. Back Numbers supplied. Single Numbers, 5 cents each. Double Numbers, 10 cents each. Catalogue free, on application.

Kyrie, No. 33.

J. B. Calkin.

Andante. After 9 Commandments.

p

Lord, have mer - cy up - on us, and in - cline our hearts to keep this law.

p

Andante. ♩= 100.

p

After the 10th.

mf *cres.* *pp*

Lord, have mer - cy up- on us, and write all these Thy laws in our hearts, we be- seech Thee.

mf *cres.* *pp*

mf *cres.* *pp*

Ped. 16.

Gloria Tibi, No. 5.

J. B. Calkin.

Rather slow.

f

Glo - ry be to Thee, O Lord.

f

Rather slow.

f

Gratias Tibi, No. 1.

J. B. Calkin.

rit.

f

Thanks be to Thee, O Lord.....

f *rit.*

f *rit.*

Nicene Creed, No. 1.

J. B. Calkin.

Allegro maestoso. Unison. Alto octave lower.

I be - lieve in one God, the Fa - ther Al - migh - ty, Mak - er of heaven and

Allegro maestoso. ♩ = 76.

f

Ped.

Harmony.

earth, And of all things vis - i - ble and in - vis - i - ble: And in one Lord Je - sus

Christ, the on - ly be - got - ten Son of God, Be - got - ten of His Fa-

ther be - fore all worlds, God of God, Light of Light, Ve - ry God of

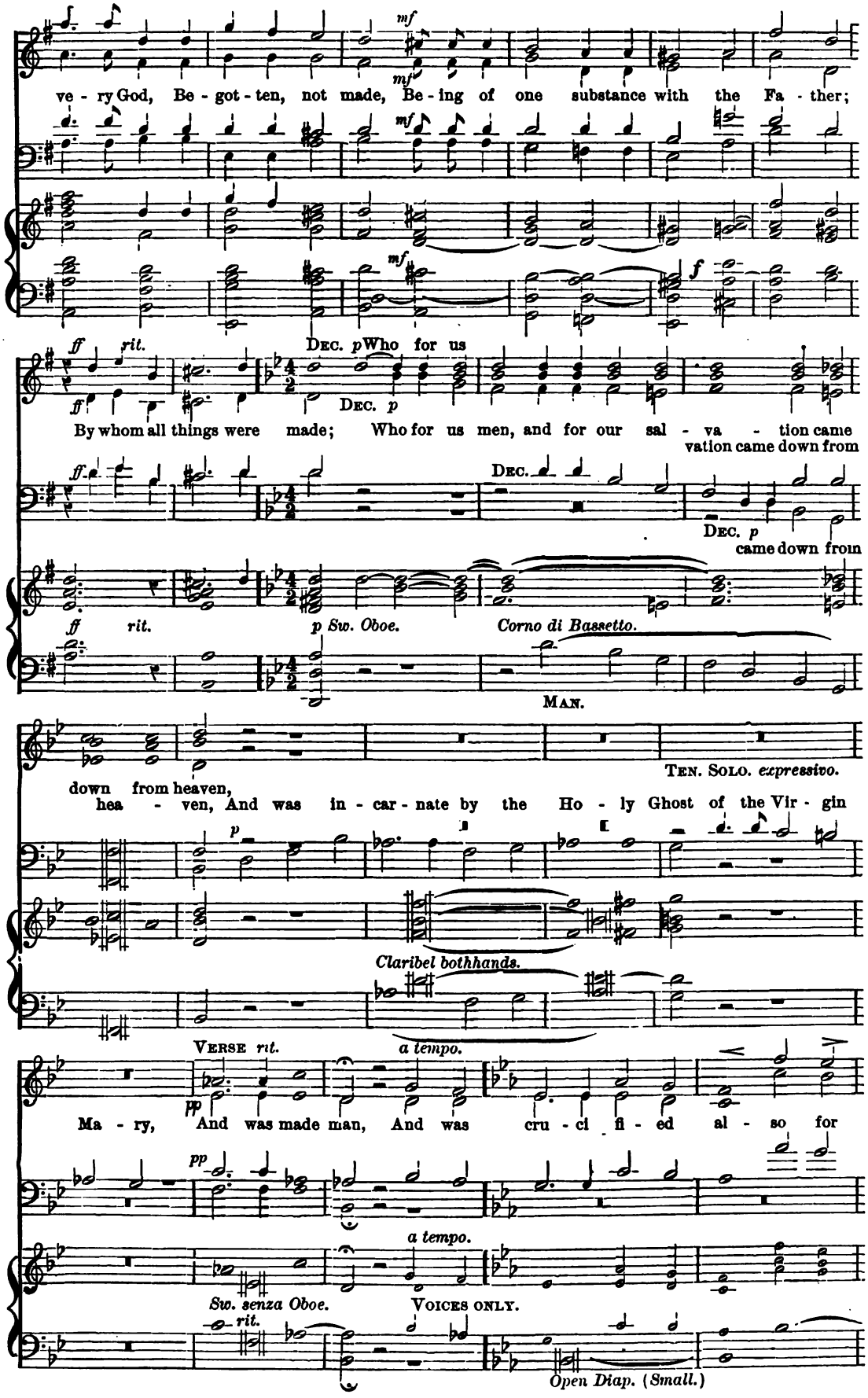
mf
ve - ry God, Be - got - ten, not made, Be - ing of one substance with the Fa - ther;
mf
mf
f
ff
rit.
Dec. p Who for us
ff
Dec. p
By whom all things were made; Who for us men, and for our sal - va - tion came
vation came down from
ff
Dec.
Dec. p
came down from
ff rit.
p Sw. Oboe.
Corno di Bassetto.
Man.
Ten. Solo. expressivo.
down from heaven,
hea - ven, And was in - car - nate by the Ho - ly Ghost of the Vir - gin
p
Claribel bothhands.
Verse rit.
a tempo.
pp
Ma - ry, And was made man, And was cru - ci - fi - ed al - so for
pp
a tempo.
Sw. senza Oboe.
Voices only.
rit.
Open Diap. (Small.)

us un-der Pon - tius Pi - late; He suf - fer'd, and was bur - ied,

Solo Oboe.

Sw. <*sf*>

FULL. *Tempo 1 mo.*

f

And the third day He rose a - gain ac - cord - ing to the Scriptures, And as -

f

Gt. f

ff

MAN.

cend - ed in - to heaven, And sit- teth on the right hand of the Fa - ther. And He shall

Ped.

come a - gain with glo - ry to judge both the quick and the dead: Whose

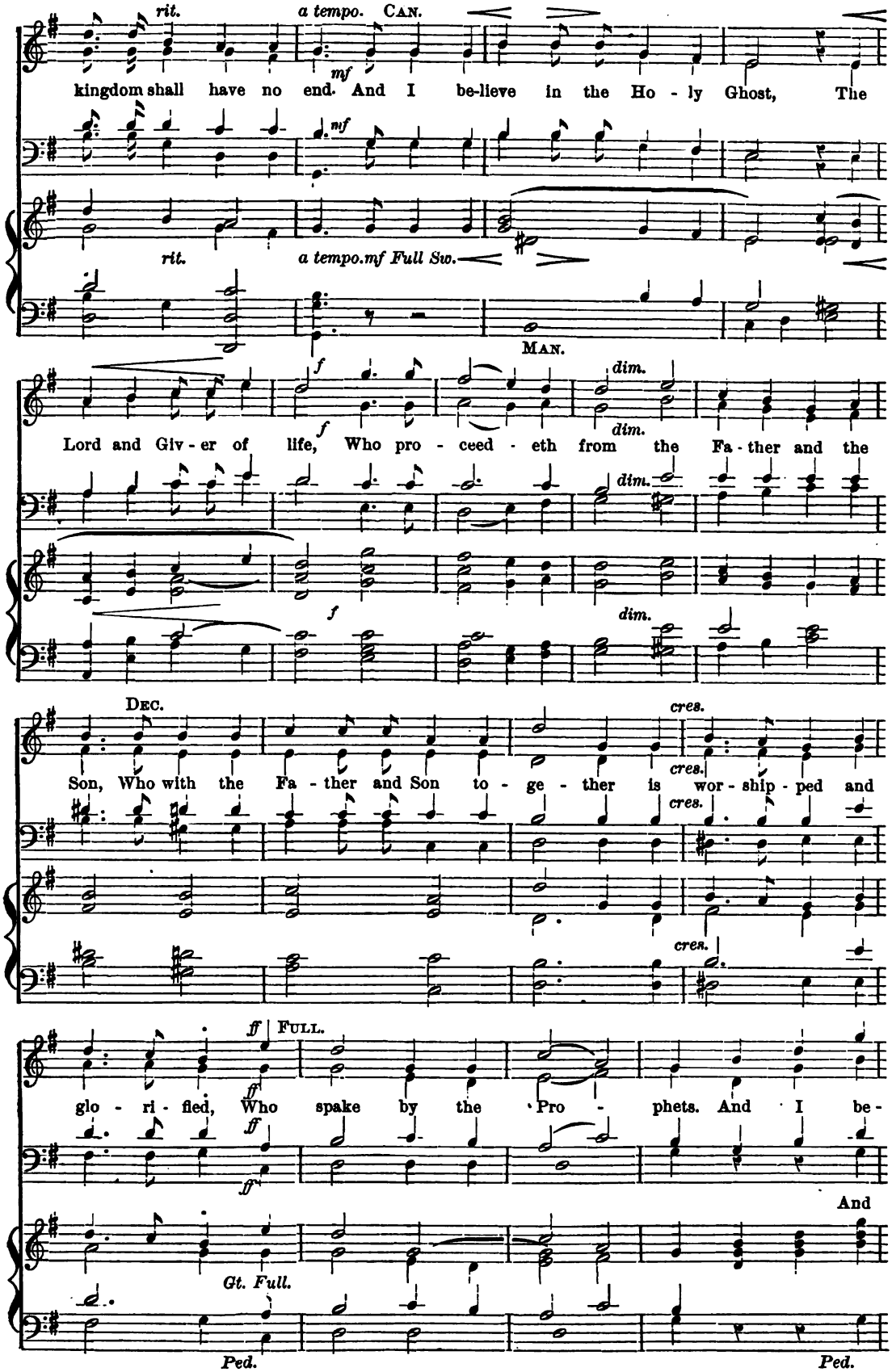
rit.
a tempo.
CAN.
mf
kingdom shall have no end. And I be-lieve in the Ho - ly Ghost, The
rit.
a tempo.mf Full Sw.
MAN.
f
dim.
Lord and Giv - er of life, Who pro - ceed - eth from the Fa - ther and the
DEC.
cres.
Son, Who with the Fa - ther and Son to - ge - ther is wor - ship - ped and
ff
FULL.
glo - ri - fied, Who spake by the Pro - phets. And I be-
And
Gt. Full.
Ped.
Ped.

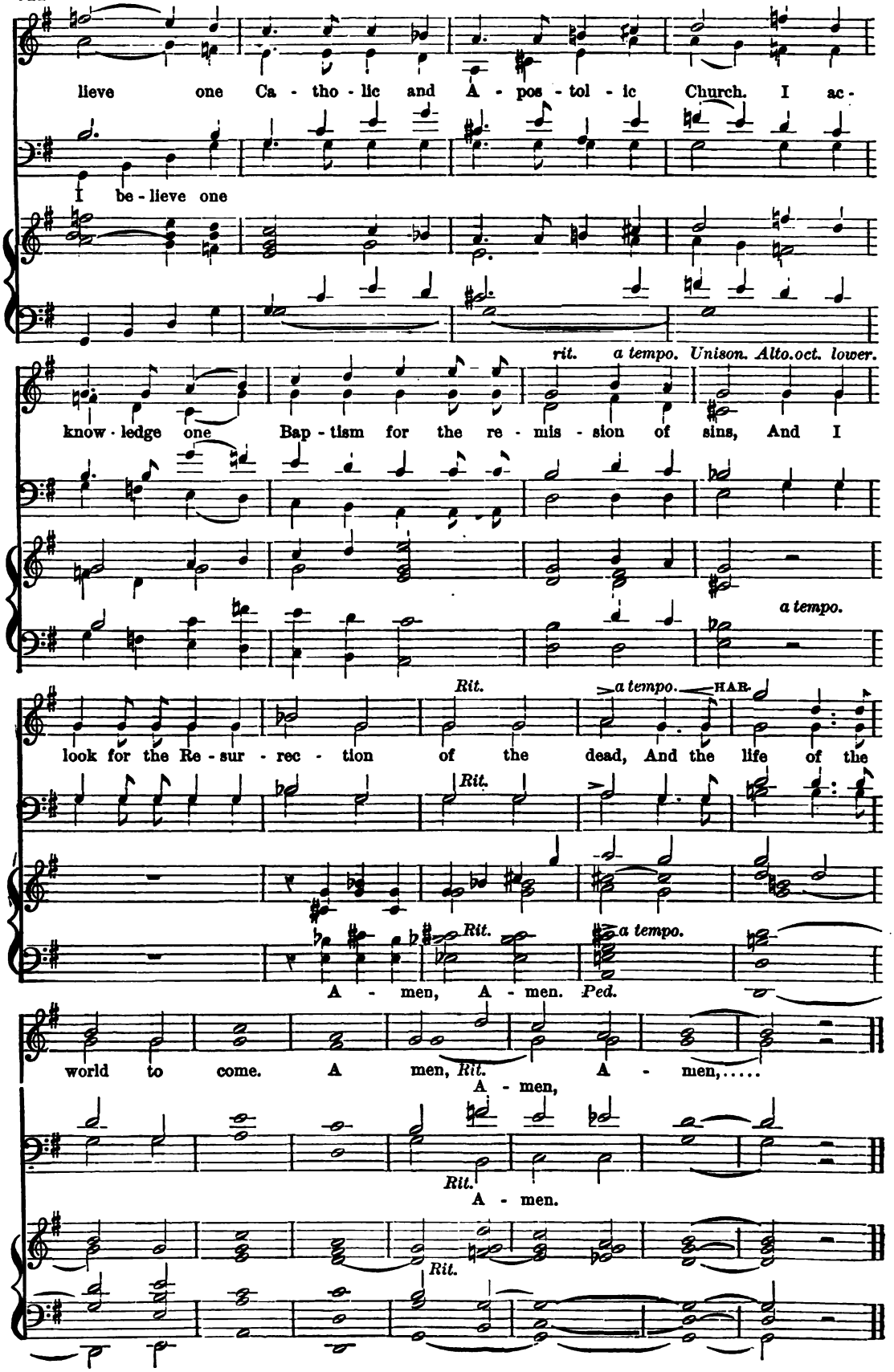
lieve one Ca - tho - lic and A - pos - tol - ic Church. I ac-
I be - lieve one
rit. a tempo. Unison. Alto.oct. lower.
know - ledge one Bap - tism for the re - mis - sion of sins, And I
a tempo.
Rit. a tempo. HAR.
look for the Re - sur - rec - tion of the dead, And the life of the
Rit.
Rit. a tempo.
A - men, A - men. Ped.
world to come. A men, Rit. A - men,.....
A - men,
Rit.
A - men.
Rit.

Sursum Corda & Sanctus, No. 12.

J. B. Calkin.

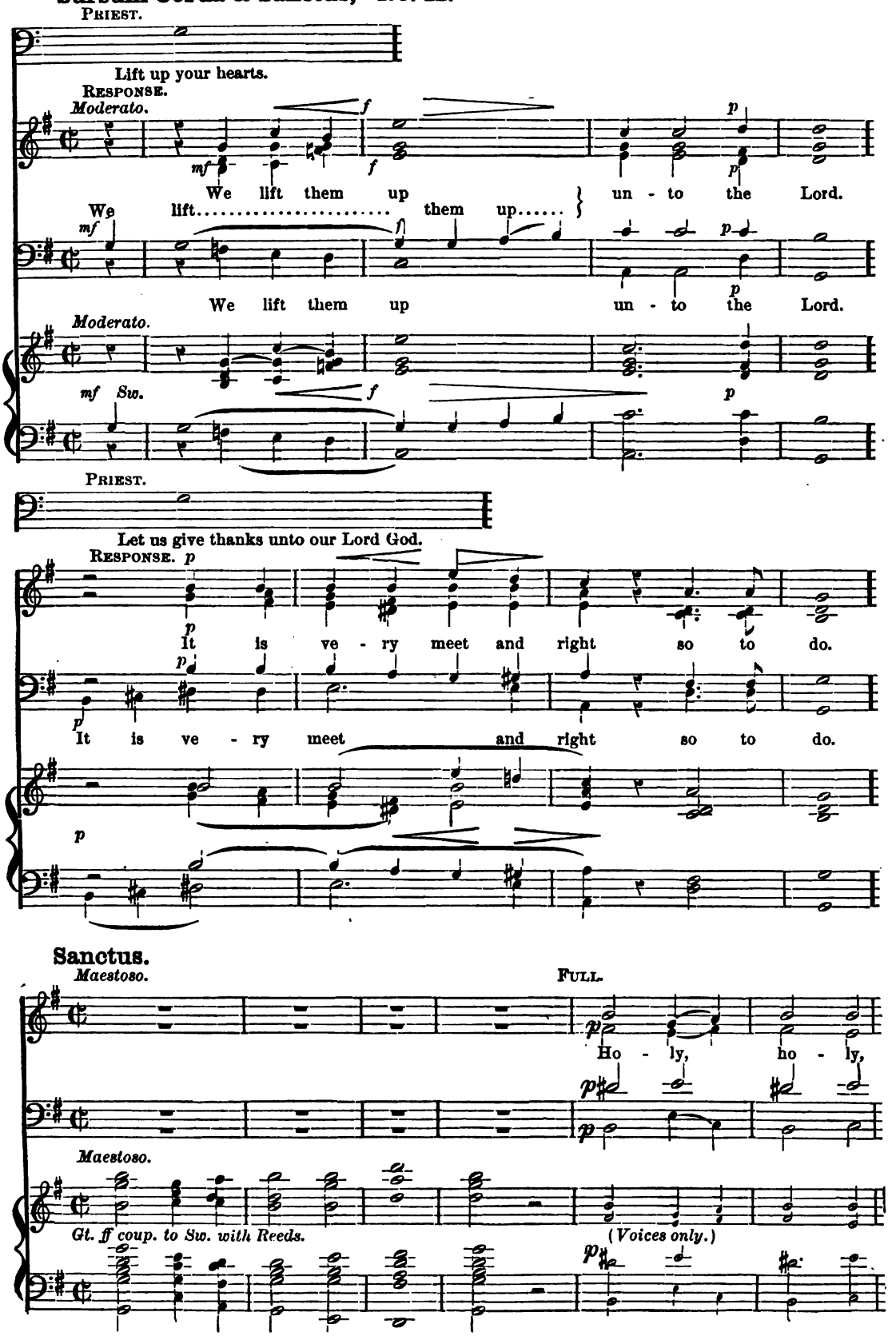

p

ho - ly, Lord God of

p

p

p

ff p Voices only.

Dec.

mf

hosts, heaven and earth are full of Thy

mf

Diap. coup to Sw. cres.

Full.

f

glo - ry: Glo - ry be to Thee, O Lord most High,

f

f

rit.

O Lord most High.

rit.

rit. sempre.

Reeds.

senza dim.

No. 182. THE PARISH CHOIR. 5 cents.

EDITED AND PUBLISHED BY
CHAS. L. HUTCHINS, RECTOR OF GRACE CHURCH, MEDFORD, MASS.
Copyright, 1882.

Single subscription prepaid, 50 cents a year. Five copies for one year, 45 cents each. Ten or more copies for one year, 40 cents each.
All subscriptions begin and end with the current year. Back Numbers supplied. Single Numbers, 5 cents each.
Double Numbers, 10 cents each. Catalogue free, on application.

Gloria in Excelsis, No. 7.

J. B. Calkin.

Allegro maestoso.
FULL.

Glo - ry be to God on high, and on earth peace, good -

Allegro maestoso. ♩= 80.

Gt. ff

Ped.

p *Sw.*

will towards men. We praise Thee, we bless Thee, we

f

Gt. f

Ped.

wor - ship Thee, we glo - ri - fy Thee, we give thanks to Thee for

Thy great glo - ry, O Lord God, heaven - ly

ff *ff* *ff* *ff* *p*

Verse. *Slower.*

King, God the Fa - ther Al - migh - - - ty. O

ff *p*

ff *Sw.* *p Slower.*

Lord, the on - ly be - got - ten Son Je - sus Christ; O Lord

Man.

God, Lamb of God, Son of the Fa - ther, that

Ch.

tak - est a - way the sins of the world, have mer - cy up - -

on us. Thou that tak - est a - way the sins of the world, have mer - cy up -

Sw. *mf*

on us. Thou that tak - est a - way the sins of the world, re - ceive our

mf FULL. *cres.* *f* *p* CAN.

prayer. Thou that sit - test at the right hand of God the Fa - ther, have

cres. *f* *p*

mf *cres.* *f* CH. *p*

Ped.

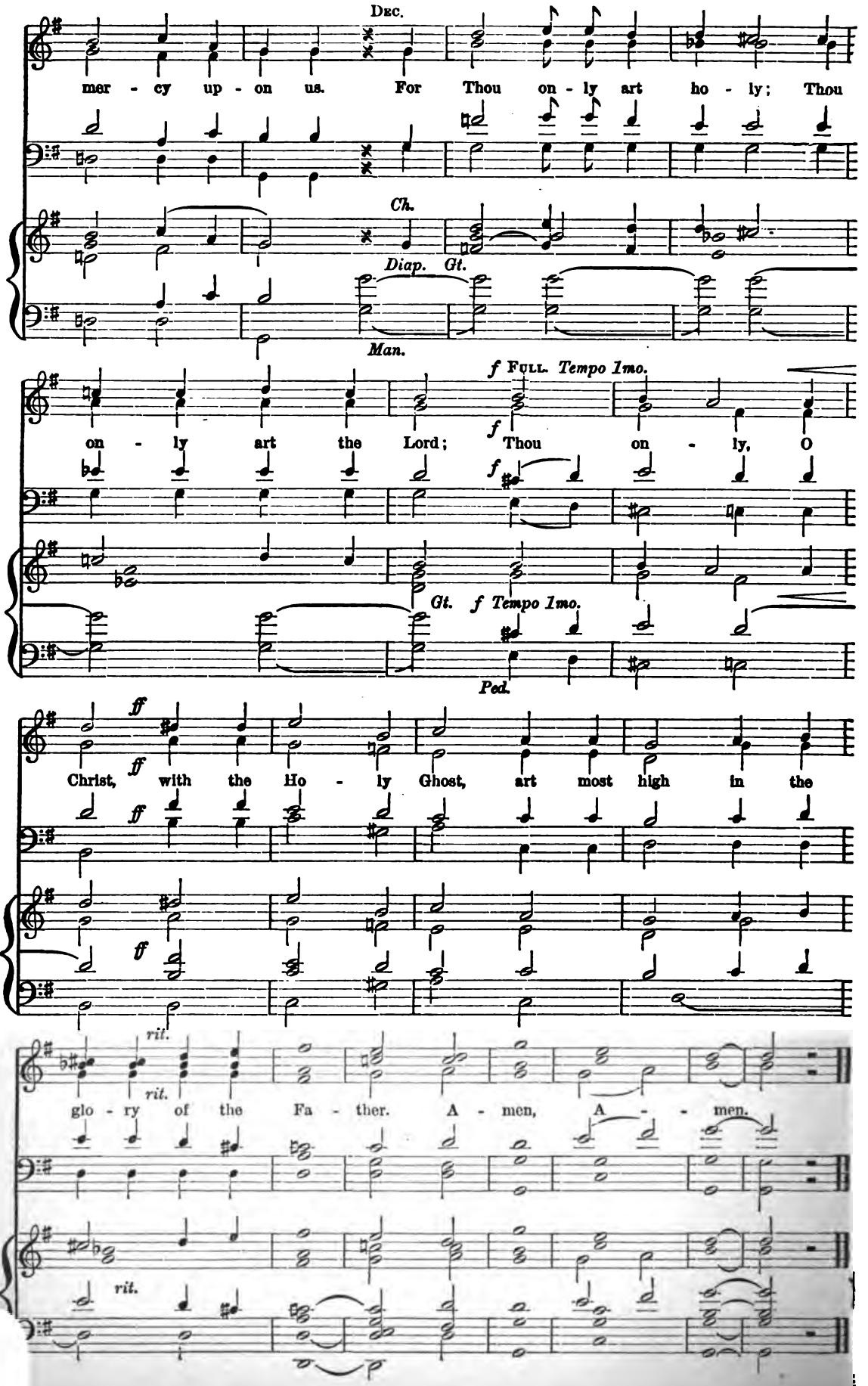
Dec.
mer - cy up - on us. For Thou on - ly art ho - ly; Thou
Ch.
Diap. Gt.
Man.
f Full. Tempo 1mo.
on - ly art the Lord; Thou on - ly, O
f
Gt. f Tempo 1mo.
Ped.
ff
Christ, with the Ho - ly Ghost, art most high in the
rit.
glo - ry of the Fa - ther. A - men, A - - men.

No. 183. THE PARISH CHOIR. 5 cents.

EDITED AND PUBLISHED BY
CHAS. L. HUTCHINS, RECTOR OF GRACE CHURCH, MEDFORD, MASS.
Copyright, 1882, by C. L. HUTCHINS.
ENTERED AT MEDFORD POST OFFICE AS SECOND CLASS MATTER.
Dec. 20, 1882.

Subscription, $1.00 a year (50 Numbers). All subscriptions begin and end with the current year. Back Numbers supplied.
Single Numbers, 5 cents each. Double Numbers, 10 cents each. Catalogue free, on application.

Blessed is He that cometh.

Anthem 133. *J. B. Calkin.*

(BENEDICTUS QUI VENIT.)

Andantino.

FULL.

Bless - ed is He that com - eth in the Name of the

mf

Andantino. ♩ = 60.

Gt. Claribel & Fl.

Man.

FULL.

mf

Ho - san - na!

Lord, Bless - ed is He that com - eth in the Name of the

Sw. Reed. *Gt.*

f

Lord, Ho - san - na! Bless - ed is He that com - eth in the

f

f

Ped.

Name of the Lord, the Name of the Lord. Ho - san - na, Ho -

Sw. *f* *ff* *Sw.* *Gt.*

san - na, *ff* Ho - san - na! in the High - est,

ff

Gt. *Sw. Full.* *ff Gt.*

in the . . High - - - - - - - est.

O Lamb of God.

Anthem 134. (AGNUS DEI.) *J. B. Calkin.*

Adagio.

Adagio. ♩ = 76. SOLO.

Sw. Oboe only.

Man.

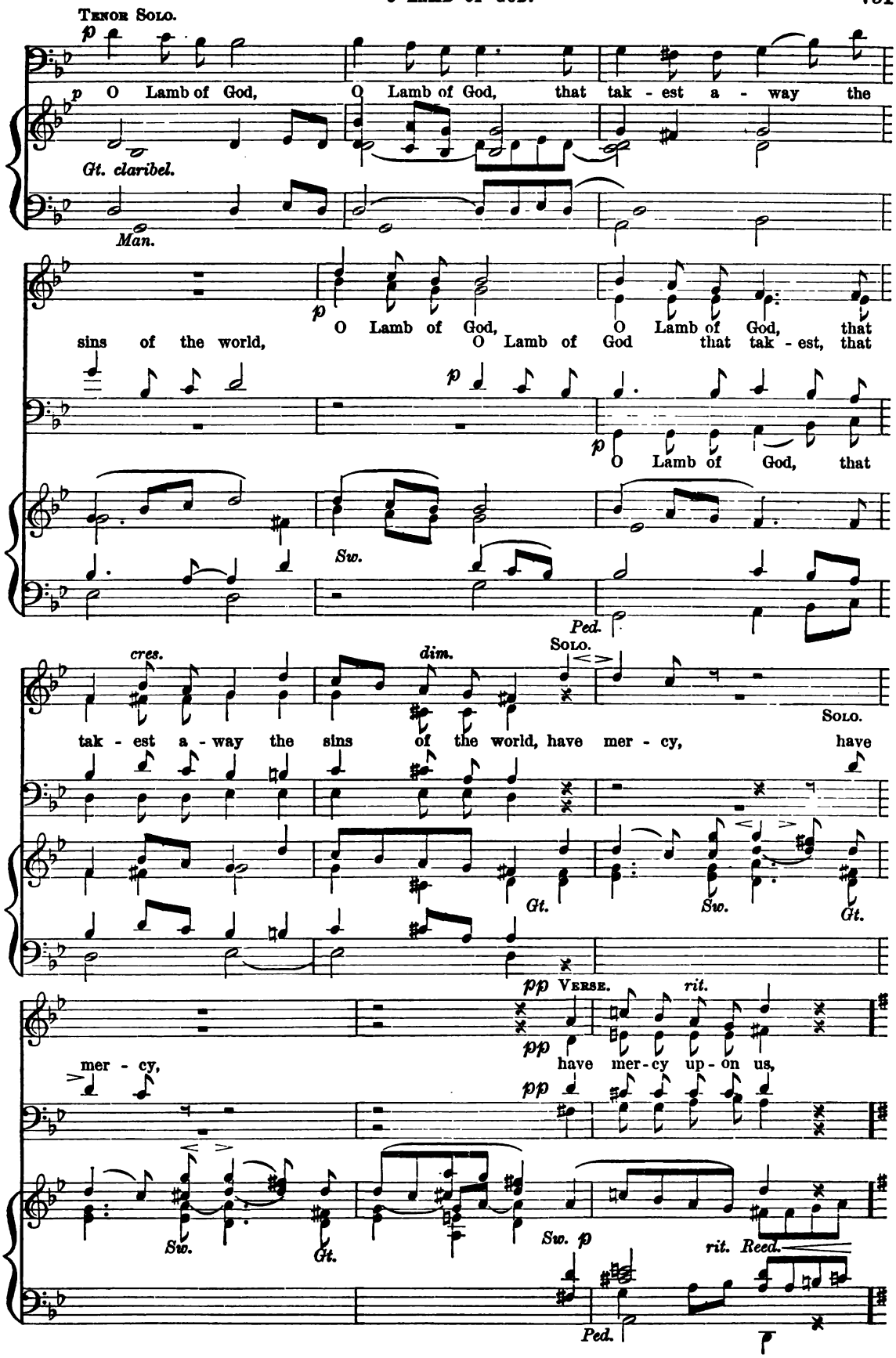
Tenor Solo.
p
p O Lamb of God, O Lamb of God, that tak - est a - way the
Gt. claribel.
Man.
p
O Lamb of God, O Lamb of God, that
sins of the world, O Lamb of God that tak - est, that
p
p
O Lamb of God, that
Sw.
Ped.
cres.
dim.
Solo.
Solo.
tak - est a - way the sins of the world, have mer - cy, have
Gt.
Sw.
Gt.
pp Verse.
rit.
pp
mer - cy,
have mer - cy up - on us,
pp
Sw.
Gt.
Sw. p
rit. Reed.
Ped.

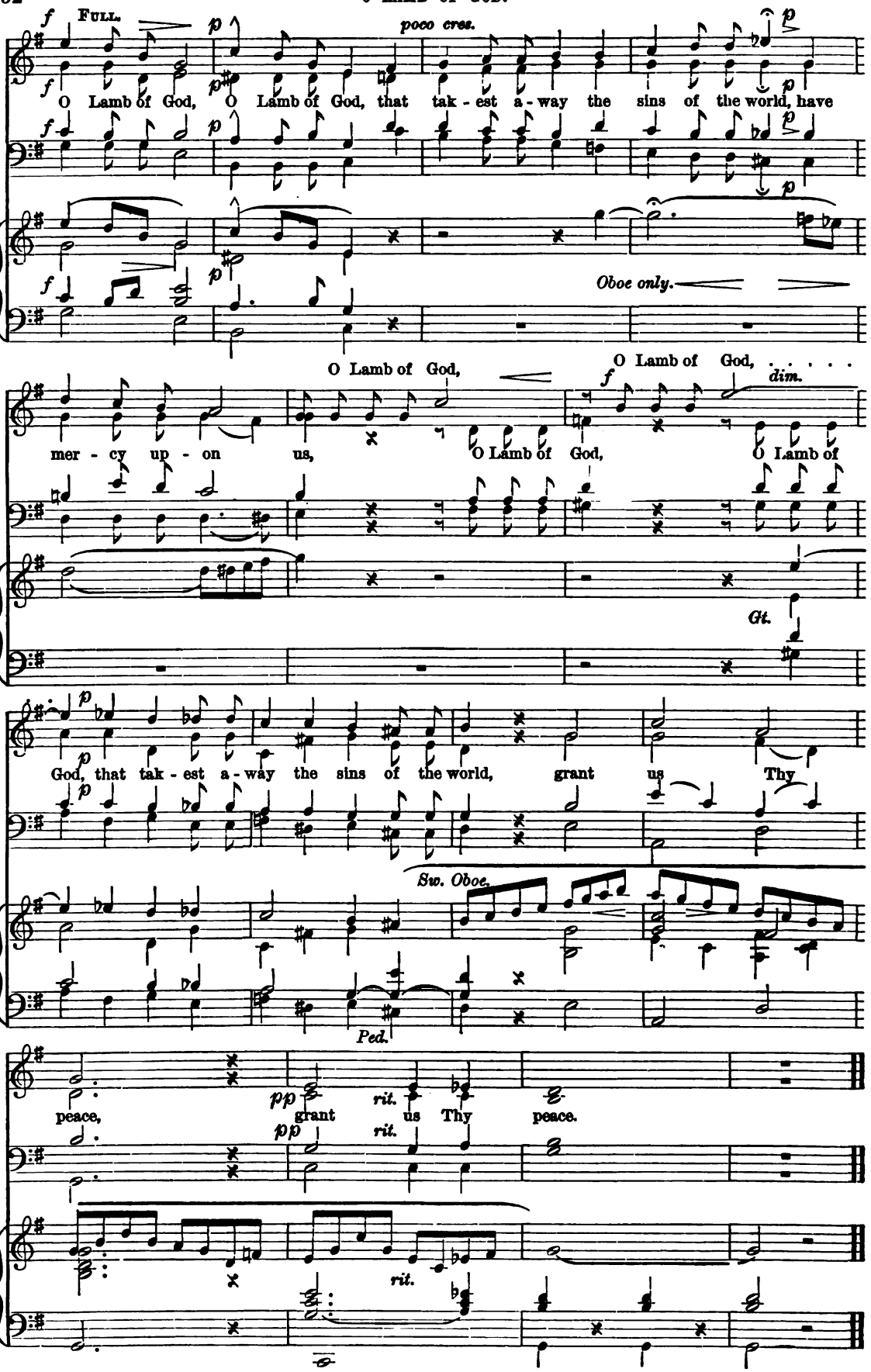
f Full.
p
poco cres.
O Lamb of God, O Lamb of God, that tak - est a - way the sins of the world, have
Oboe only.
O Lamb of God,
O Lamb of God,
f
dim.
mer - cy up - on us,
O Lamb of God,
O Lamb of
Gt.
God, that tak - est a - way the sins of the world, grant us Thy
Sw. Oboe.
Ped.
peace,
pp
rit.
grant us Thy peace.
pp
rit.
rit.

Nos. 184 & 185. THE PARISH CHOIR. 10 cents.

EDITED AND PUBLISHED BY
CHAS. L. HUTCHINS, RECTOR OF GRACE CHURCH, MEDFORD, MASS.
Copyright, 1883.

Single subscription prepaid, 50 cents a year. Five copies for one year, 45 cents each. Ten or more copies for one year, 40 cents each.
All subscriptions begin and end with the current year. Back Numbers supplied. Single Numbers, 5 cents each.
Double Numbers, 10 cents each. Catalogue free, on application.

How beautiful upon the mountains.

Anthem 120. Isaiah lii: 5. *Rev. J. S. B. Hodges.*

♩ = 66.

p *f* *sf* *sf*

mf *cres.*

How beau - ti - ful up - on the mount - ains, How

p *cres.*

beau - ti - ful up - on the mount - ains, How beau - ti - ful up - on the mount - ains, are the

mf

feet of him that bring-eth good ti - dings are the feet of him that bring-eth good

CHORUS.

ti - dings! How beau - ti - ful, how beau - ti - ful, How

f

Swell.

Ped.

beau - ti - ful up - on the mount - ains are the feet of him that bring-eth good

ti - dings, that bring-eth good ti - dings, that bring-eth good ti - dings, how

beau - ti - ful, how beau - ti - ful, that

p

pub - lish - eth peace, that pub - lish - eth peace. How

cres.

beau - ti - ful, how beau - ti - ful, that

p

bring - eth good ti - dings, good ti - dings of good, that

cres.

f

bring - eth good ti - dings, good ti - - dings of good. How

p

beau - ti - ful, how beau - ti - ful *f* that bring-eth good ti - dings, that bring-eth good

f

p *cres.* *f*

ti - dings, good ti-dings of good: how beau - ti - ful, how beau - ti - ful, that

mf *mf*

pub - lish-eth sal - va - tion, sal - va - tion, that pub - lish-eth sal - va - tion! How

ff *ff* *p* *p*

cres. *dim.*

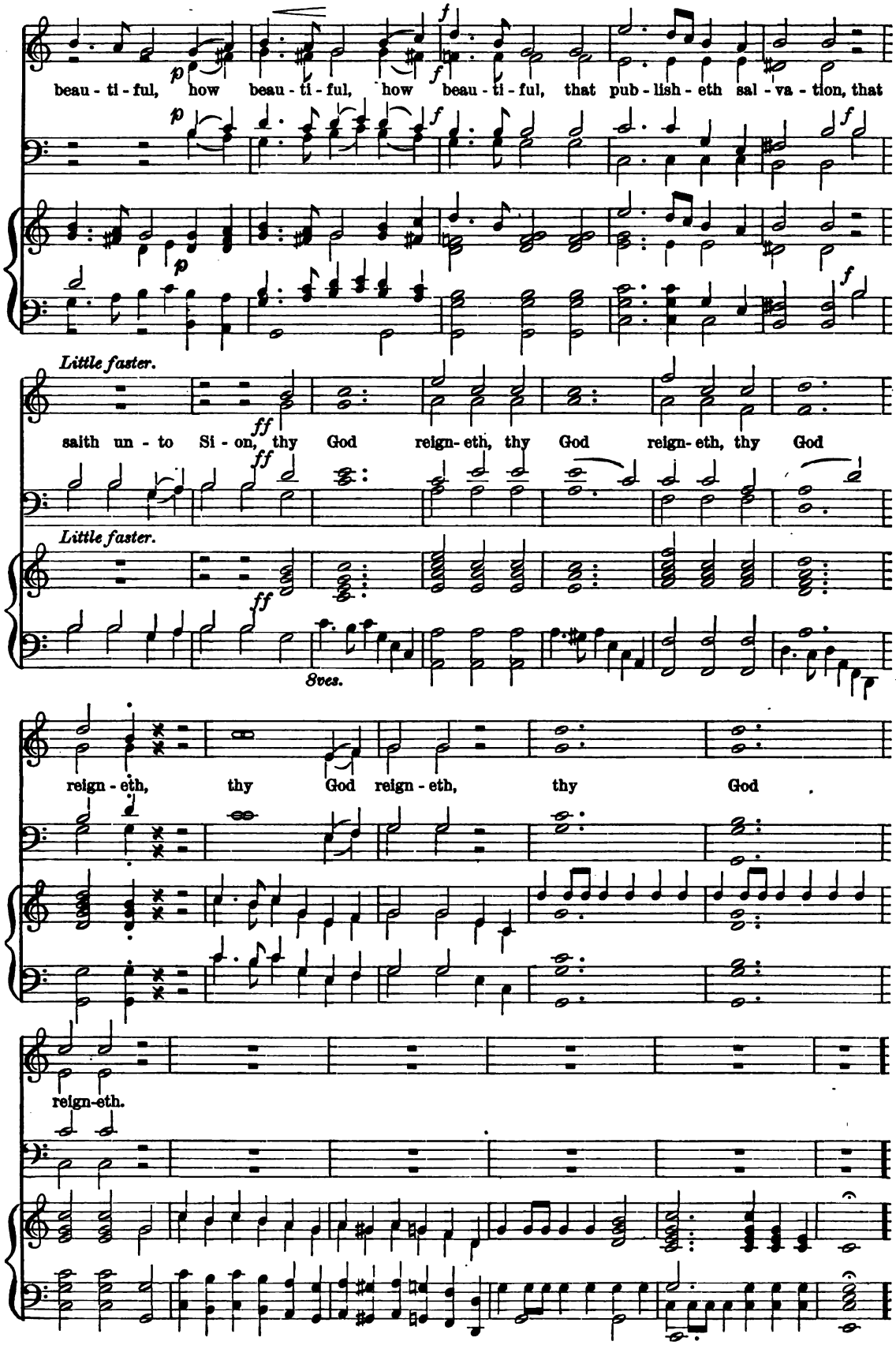
beau - ti - ful, how beau - ti - ful, how beau - ti - ful, that pub - lish - eth sal - va - tion, that
Little faster.
saith un - to Si - on, thy God reign- eth, thy God reign- eth, thy God
Little faster.
8ves.
reign - eth, thy God reign - eth, thy God
reign-eth.

Briskly.

Break forth in - - to joy, } in - - to joy, break forth, break
Break forth }

♩ = 116.

joy, ... break forth, break forth in - - to joy, ...

forth in - to joy, break forth, break forth in - to break

. . . . . break forth in - to joy, in - to joy,

joy, break forth in - to joy, break forth in - to joy, Sing to-
forth in - - to joy, break forth in - to joy, ...

break forth in - to joy, break forth in - to joy,

geth - er, sing to - geth - er, sing to - geth - er, sing to - geth - er, sing to -

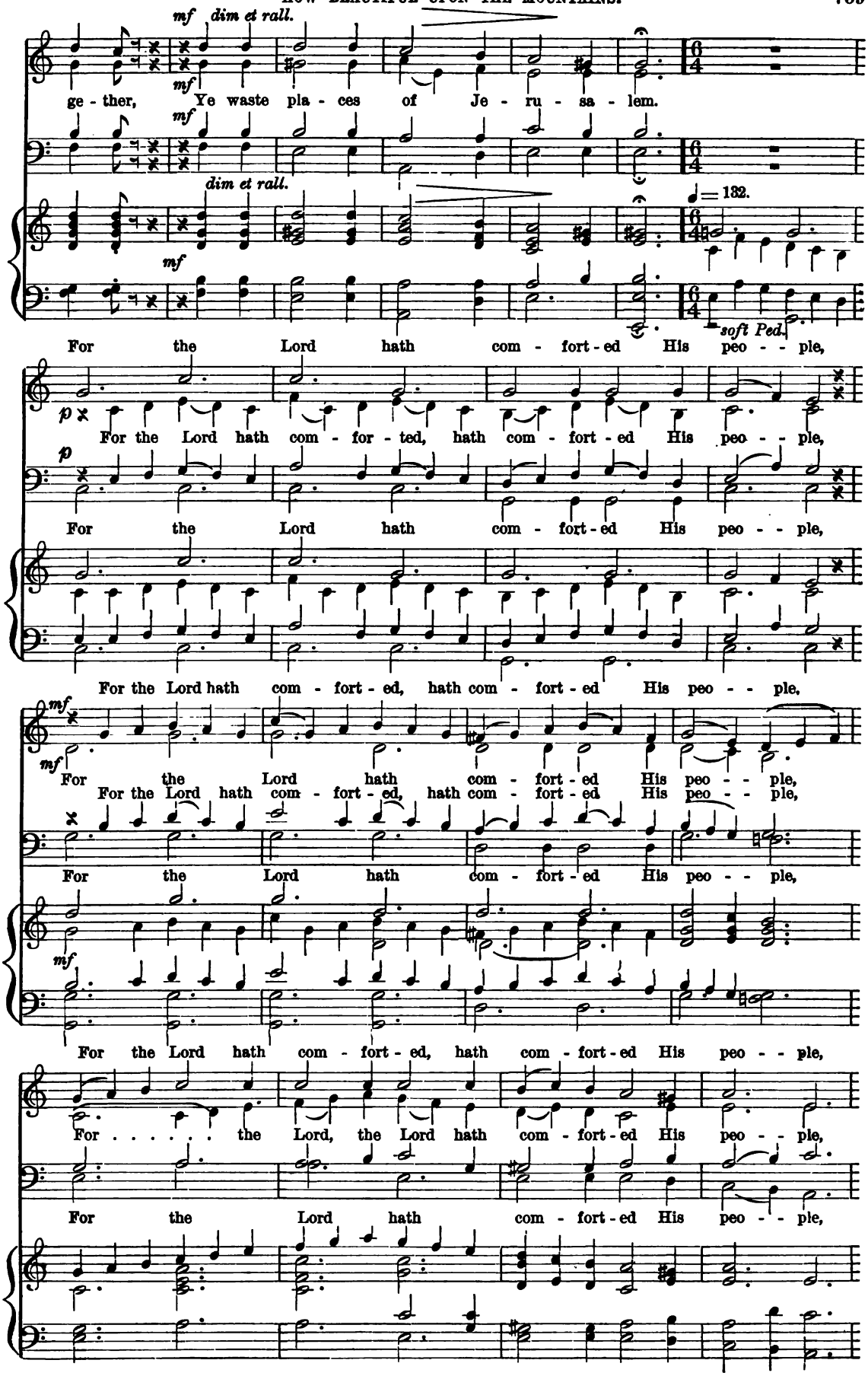
mf dim et rall.
ge - ther, Ye waste pla - ces of Je - ru - sa - lem.
mf
dim et rall.
♩= 132.
mf
For the Lord hath com - fort - ed His peo - - ple,
soft Ped.
p
For the Lord hath com - for - ted, hath com - fort - ed His peo - - ple,
p
For the Lord hath com - fort - ed His peo - - ple,
For the Lord hath com - fort - ed, hath com - fort - ed His peo - - ple,
mf
mf
For the Lord hath com - fort - ed His peo - - ple,
For the Lord hath com - fort - ed, hath com - fort - ed His peo - - ple,
For the Lord hath com - fort - ed His peo - - ple,
mf
For the Lord hath com - fort - ed, hath com - fort - ed His peo - - ple,
For . . . . . the Lord, the Lord hath com - fort - ed His peo - - ple,
For the Lord hath com - fort - ed His peo - - ple,

For the Lord hath

For the Lord hath com - fort - ed, hath com - fort - ed His peo - - - ple.

For the Lord hath

For the Lord hath com - fort - ed, hath } com - fort - ed His peo - - - ple.

For the Lord hath

For the Lord hath com - fort - ed, hath

He hath re - deem - - - ed, He hath re - deem - - ed Je -

A little slower.

ff

ru - - sa - lem, He hath re - deem - ed Je - ru - sa - - lem.

ff

ff

8ves.

No. 186. THE PARISH CHOIR. 5 cents.

EDITED AND PUBLISHED BY
CHAS. L. HUTCHINS, RECTOR OF GRACE CHURCH, MEDFORD, MASS.
Copyright, 1882, by C. L. HUTCHINS.
ENTERED AT MEDFORD POST OFFICE AS SECOND-CLASS MATTER,
Jan. 10, 1882.

Subscription $1.00 a year (50 Numbers). All subscriptions begin and end with the current year. Back Numbers supplied.
Single Numbers, 5 cents each. Double Numbers, 10 cents each. Catalogue free, on application.

Come unto Him, all ye who labour.

Anthem 136. *Ch. Gounod.*

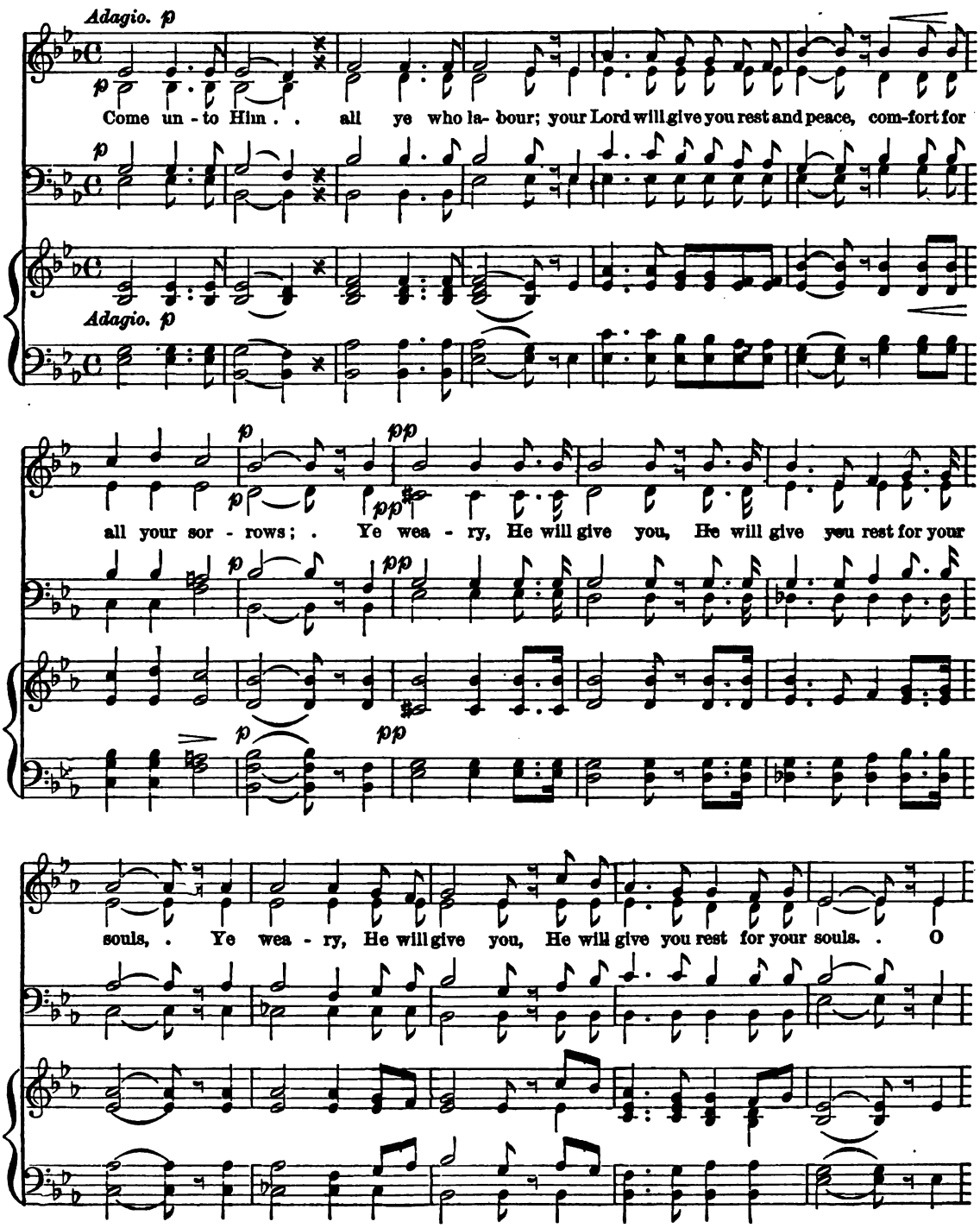

cres - - - - - - cen - - - - - - do.

turn from the pleas - ures of sin, . . And be - hold your Lord on His cross, . . Who

cres - - - - - - cen - - - - - - do.

f dim. p f

dies for the sins of the world. Come un - to Him . . all ye who la - bour; Come un - to

f dim. p f

f dim. p f

dim. p cres. dim.

Him, all ye who la - bour; He will re - ceive you, He will re - fresh you, He will give

dim. p cres. dim.

dim. p cres. dim.

p pp cres. f ff

rest to your souls. Be - hold, be - hold, be - hold, on His cross our Redeemer, nail'd

p pp cres. ff

p pp cres. f ff

Ped.

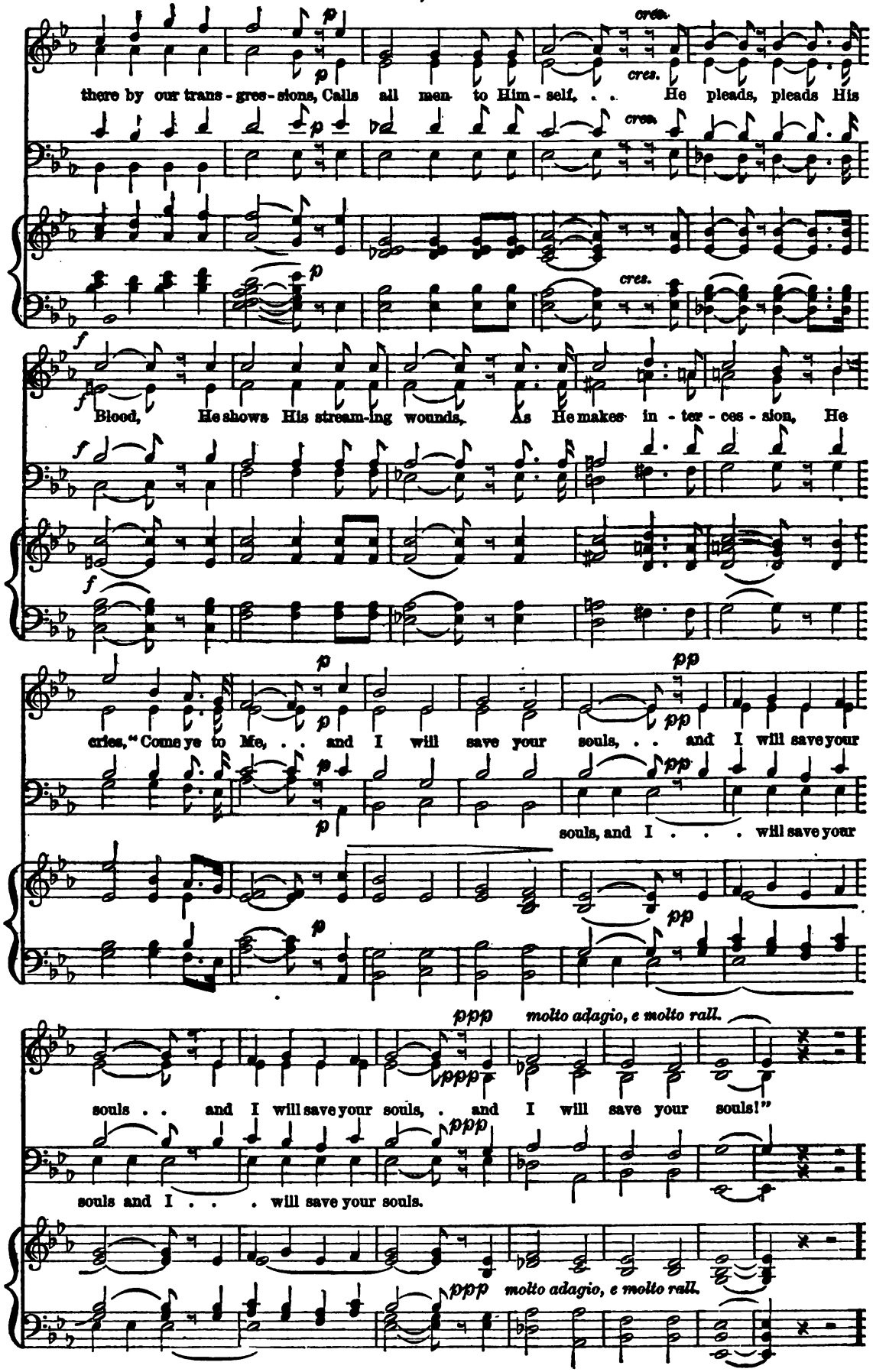
p
cres.
there by our trans - gres - sions, Calls all men to Him - self, . . He pleads, pleads His
f
Blood, He shows His stream - ing wounds, As He makes in - ter - ces - sion, He
cries, "Come ye to Me, . . and I will save your souls, . . and I will save your
pp
souls, and I . . . will save your
ppp
molto adagio, e molto rall.
souls . . and I will save your souls, . and I will save your souls!"
souls and I . . . will save your souls.

Comfort, O Lord, the soul of Thy servant.

Anthem 137. Psalm lxxxi: 14. *William Crotch.*

VERSE.

Com-fort, O Lord, the soul of Thy ser-vant, for un--to Thee do I lift up my soul. Com--fort, O Lord, the soul of Thy ser-vant, for un-to Thee do I lift up my soul. Com--fort, O Lord, the soul of Thy ser-vant, for un-to Thee do I . . lift up my soul, do I

CHORUS.

lift up my soul. Com-fort, O Lord, the soul of Thy ser-vant, for un-to Thee do I . . lift up my soul, do I lift up my soul.

No. 187. THE PARISH CHOIR. 5 cents.

EDITED AND PUBLISHED BY
CHAS. L. HUTCHINS, RECTOR OF GRACE CHURCH, MEDFORD, MASS.
Copyright, 1883, by C. L. Hutchins.
ENTERED AT MEDFORD POST OFFICE AS SECOND CLASS MATTER.
March 1, 1883.

Subscription, $1.00 a year (50 Numbers). All subscriptions begin and end with the current year. Back Numbers supplied.
Single Numbers, 5 cents each. Double Numbers, 10 cents each. Catalogue free, on application.

Near the Tomb where Jesus slept.

Carol 87. (FOR EASTER.) *Geo. P. Grantham.*

Con spirito.

1. Near the Tomb where Je - sus slept, Ro - man guards their night - watch kept,

Pa - cing to and fro a - lone, By the close - ly seal - ed stone.

CHORUS.

f

Christ! Thou Con - quer - or! All hail! Guard and stone can nought a - vail!

f

Death is slain in mor - tal strife; Hail the Prince and Lord of Life!

2
In the darksome midnight, lo!
Hark! an earthquake rolls below!
Sign of deadly conflict o'er,
Death despoiled for evermore!
Chorus.

3
That which by the cave-mouth lay,
Angel hands have rolled away;
And the Lord, His three days sped,
Comes triumphant from the dead!
Chorus.

4
O! the breathless fear which fell
On the guards no tongue may tell;
Prostrate all, in sore dismay,
As He rose, and passed away!
Chorus.

5
Christ! Thou Victor o'er the tomb,
Take us in the Day of Doom,
Take us to Thine own dear side,
At the last great Easter-tide!

Chorus after last verse.
Christ! Thou Conqueror! all hail!
Let not Death o'er us prevail:
Help us in our mortal strife,
Bring us to the Land of Life!

Christ is risen! Alleluia!

Carol 88. (FOR EASTER.) *F. C. Maker.*

SEMI-CHORUS.

Unison. *Harmony.*

ff

1. Christ is ris - en! Al - le - lu - ia! Ris - en our vic - to - rious Head!

ff

Unison. *Harmony.*

Sing His prais - es, Al - le - lu - ia! Christ is ris - en from the dead!

mf

Grate - ful - ly our hearts a - dore Him, As His light once more ap - pears,

mf

rit.

Bow - ing down in joy be - fore Him, Ris - ing up from grief and tears.

FULL-CHORUS.

a tempo. *Unison.* *Harmony.*

ff

Christ is ris - en! Al - le - lu - ia! Ris - en our vic - to - rious Head!

ff

Unison. *Harmony.*

Sing His prais - es, Al - le - lu - ia! Christ is ris - en from the dead.

2

Christ is risen! all the sadness
Of our Lenten fast is o'er;
Through the open gates of gladness
He returns to life once more;
Death and hell before Him bending,
He doth rise, the Victor now,
Angels on His steps attending
Glory round His wounded brow:
CHO.— Christ is risen! &c.

3

Christ is risen! all the sorrow
That last evening round Him lay,
Now hath found a glorious morrow
In the rising of to-day;
And the grave its first fruits giveth,
Springing up from holy ground,
He was dead, but now He liveth,
He was lost, but He is found:
CHO.— Christ is risen! &c.

4

Christ is risen! henceforth never
Death or hell shall us enthrall,
Be we Christ's, in Him for ever
We have triumphed over all:
All the doubting and dejection
Of our trembling hearts have ceased,
'Tis His day of Resurrection!
Let us rise and keep the Feast;
CHO.— Christ is risen! &c.

Sweetly the birds are singing.

Carol 89. (FOR EASTER.) *C. F. Roper.*

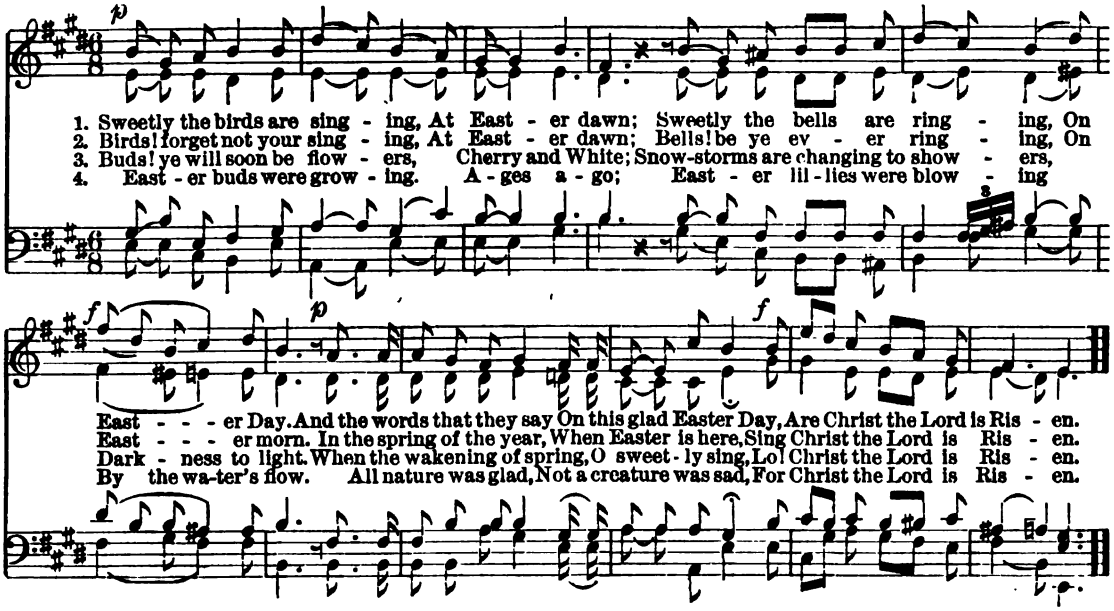

O Holy Church, but yester=night.

Carol 90. (FOR EASTER.) *Melody by J. G. B.*
Harmonized by Rev. Wm. Staunton.

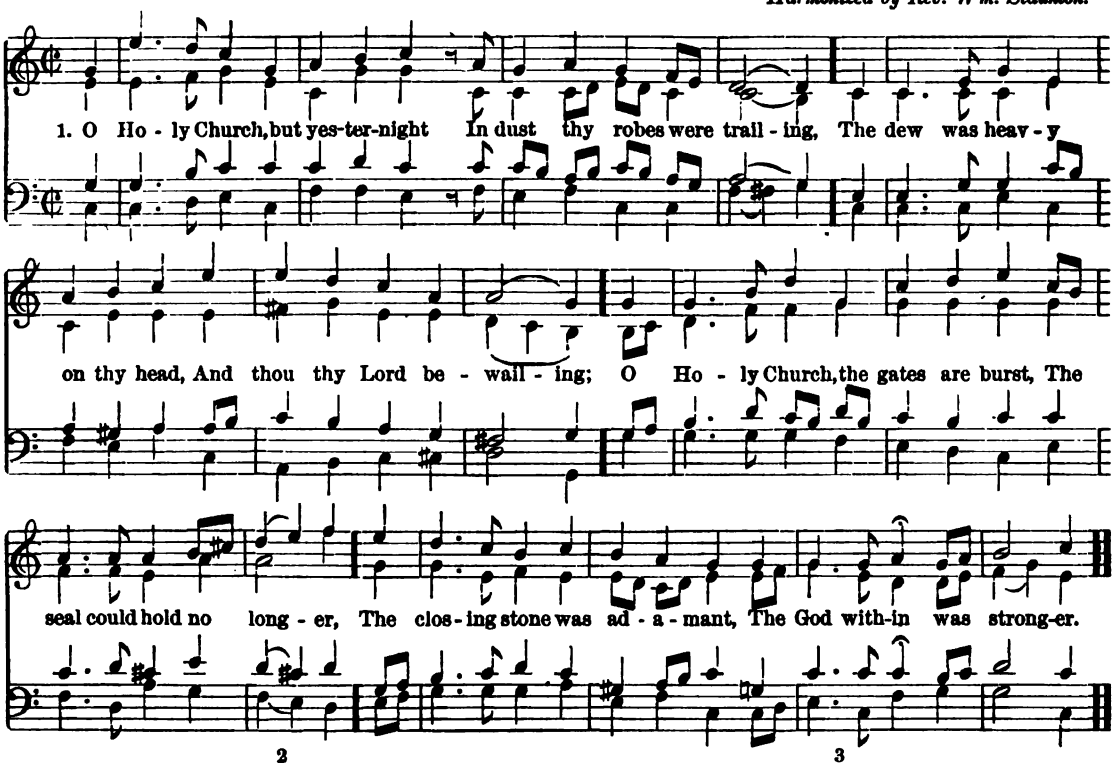

2

O Holy Church, this Easter morn,
Thy richest banquet spread,
Thy risen Lord, a-hungered comes
To bless and share thy bread;
O Holy Church, the Lord is here,
Let him repent who heareth,
"Arise and shine," Thy Light is come,
Thy glory now appeareth.

3

O Holy Church, dear Bride of Christ,
With flow'rs bedeck Thine altar,
Array thy courts in evergreens,
Intone thy richest psalter;
O Mother dear, who all thy Lord's
Rare graces dost inherit,
Now bid the loud TER SANCTUS rise,
To Father, Son, and Spirit.

Christ the Lord is risen to-day.

Carol 91.

(FOR EASTER.)

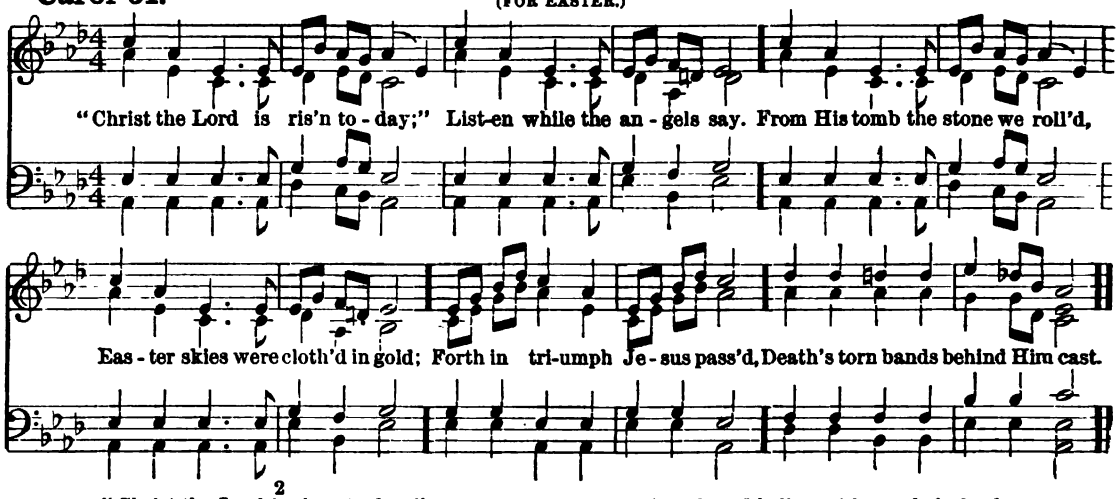

2

"Christ the Lord is risen to-day;"
Listen while the Soldiers say:
Arms uplift from rest and sleep,
Sword nor Spear the Lord could keep;
Calvary's mount did rock and reel;
Burst the guard of stone and seal.

3

"Christ the Lord is risen to-day;"
Listen while the Prophets say:
Where lay bound His sacred Head,
Death and hell must loose their dead;
Preach it to a captive world,
Easter Banners are unfurled.

4

"Christ the Lord is risen to-day;"
Listen while His bless'd lips say;
Graves and seas shall hear My word,
Saints shall wake and hail Me Lord;
Where He soars lift we our heart,
Christ from us Death cannot part.

Sing Alleluia, all ye lands.

Carol 92.

(FOR EASTER.)

Ancient.

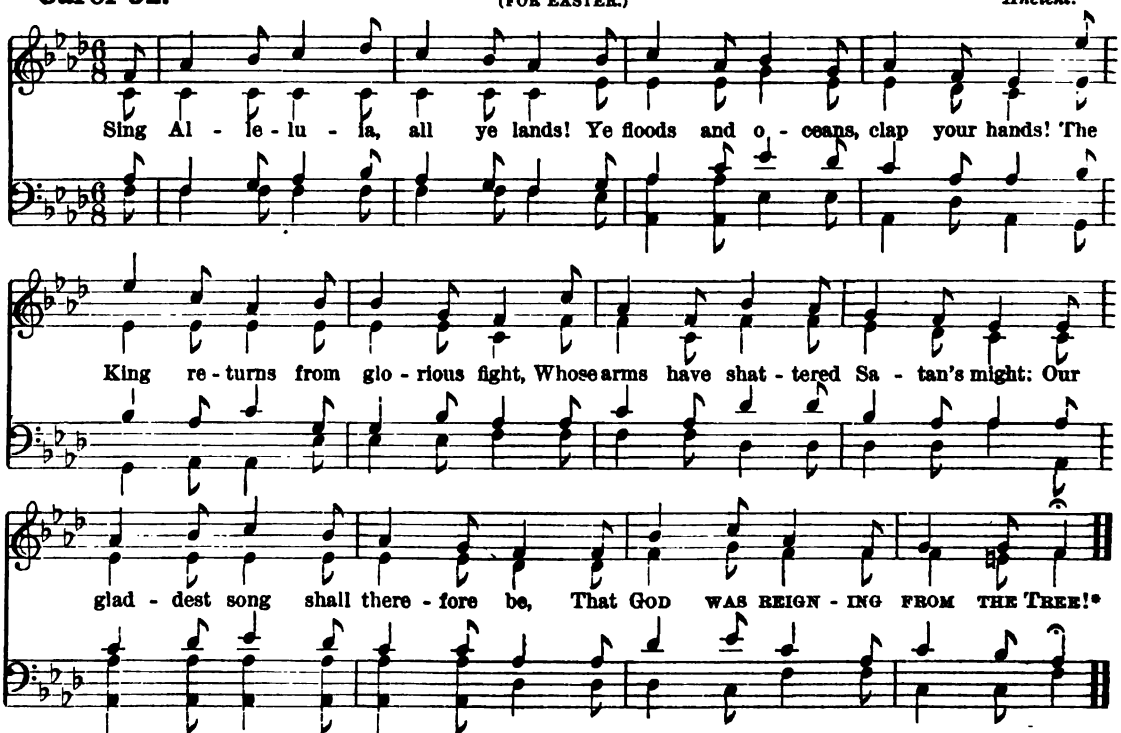

2

The sling and five smooth stones have slain
The giant on the battle plain;
And Holofernes' falchion dread,
Hath sever'd Holofernes' head;
Our Chief is crown'd, for slain was He,
When GOD WAS REIGNING FROM THE TREE!

3

Alone, despised, and set at naught,
The press He trod, the fight He fought;
Alone He crush'd the Dragon down,
And so alone He wears the crown;
The sun is bright, the clouds must flee,
For GOD WAS REIGNING FROM THE TREE!

4

Jerusalem, arise and shine!
The glory of thy Lord is thine;
The victor's crown, the Royal Throne,
Are all His gift, and all thine own;
For all of His thine own shall be,
Since GOD WAS REIGNING FROM THE TREE!

*The allusion is to the old rendering of Psalm xcvi: 10, so often quoted by early writers in their controversies with the Jews: *Tell it out among the nations, The Lord hath reigned from the Tree.*

No. 188. THE PARISH CHOIR. 5 cents.

EDITED AND PUBLISHED BY
CHAS. L. HUTCHINS, RECTOR OF GRACE CHURCH, MEDFORD, MASS.
Copyright, 1883, by C. L. Hutchins.
ENTERED AT MEDFORD POST OFFICE AS SECOND CLASS MATTER.
Feb. 1, 1883.

Subscription, $1.00 a year (50 Numbers). All subscriptions begin and end with the current year. Back Numbers supplied.
Single Numbers, 5 cents each. Double Numbers, 10 cents each. Catalogue free, on application.

Break forth into joy.

Isaiah lii: 9, 10.

Anthem 138. (FOR EASTER.) *J. Barnby.*

Break forth in - to joy, break forth in - to joy: sing to - ge-ther, ye

Allegro con spirito. ♩ = 104.

Gt. ff

Ped. *Senza Ped.*

waste pla - ces of Je - ru-salem, break forth in - to joy, break forth in - to joy; sing to - ge-ther, ye

Ped.

mf *cres.*

waste pla - ces of Je - ru-sa-lem: for the Lord hath comforted His peo-ple, for the

Sw. with Reeds. *cres.*

ff *mf*

Lord hath comforted His peo - ple. Break forth in - to joy, break forth in - to joy, He hath re-

ff *ff Gt.* *mf Sw.*

deemed Je - ru - sa - lem, He hath re-deemed Je - ru - sa - lem, *ff* sing to - ge-ther, ye waste places

mf *dim.* *Gt.* *ff*

rit. *a tempo.*

of Je-ru-salem: for He hath re-deem-ed Je - ru - sa - lem.

rit. *cres.* The Lord hath made bare His ho - ly

rit. *a tempo.* *Sw.*

ff

Break forth in - to joy, break forth in-to joy: sing together, ye

ff

arm in the sight of all His peo-ple,

ff Gt.

Ped.

waste pla-ces of Je - ru-sa-lem, The Lord hath made

The Lord hath made bare His ho - ly arm,

Sw.

The Lord hath made bare His ho - ly arm in the sight of all

ff

ff

The Lord hath made bare His arm to all

bare His ho - ly arm, hath made bare His arm in the sight of all

in the sight of the peo-ple, in the sight of all

Gt.

rit. *Tempo 1mo.*

the peo - - - ple. Break forth in - to joy, break forth in - to joy : sing to-

rit.

rit. *Tempo 1mo.*

Senza Ped.

ge-ther, ye waste pla - ces of Je - ru-salem, break forth in - to joy, break forth in - to joy; the

Ped.

fff

Lord hath com-fort-ed and re-deem-ed His peo - ple, and hath made bare His ho - ly arm

fff

rall. *Maestoso.*

in the sight of all peo - ple. Hymns of praise then let us sing, Al - - - - - le - lu - ia,

Maestoso. ♩ = 66.

rall.

Unto Christ, our Heav'nly King. Al - - - - - le - lu - ia, Who endured the Cross and grave, Al - - - - le-

rall.

lu - - ia, Sin-ners to re-deem and save, Al - - - - - le - lu - ia, A - - - - - - men.

rall.

No. 189. THE PARISH CHOIR. 5 cents.

EDITED AND PUBLISHED BY
CHAS. L. HUTCHINS, RECTOR OF GRACE CHURCH, MEDFORD, MASS.
Copyright, 1883.

Single subscription prepaid, 50 cents a year. Five copies for one year, 45 cents each. Ten or more copies for one year, 40 cents each.
All subscriptions begin and end with the current year. Back numbers supplied. Single numbers, 5 cents each.
Double numbers, 10 cents each. Catalogue free, on application.

Te Deum Laudamus, No. 28.

R. P. Stewart.

♩=126.

FULL.

We praise Thee, O God: we acknowledge Thee to be . . the Lord. All the earth doth

Org.

DEC.

wor - ship Thee, the Fa - ther e - ver - last - ing. To Thee, all An - gels cry a-

CAN.

loud; the Heav'ns, and all the Pow'rs there - in. To Thee Che - ru - bim and Se - ra-phim con-

FULL.

p *f*

tin - ual - ly do cry, Ho - ly, Ho - ly, Ho - ly, Lord God of Sa - baoth; Heav'n and earth are

p *f*

DEC.

full of the Ma - jes - ty of Thy Glo - ry. The glo - ri - ous com - pa - ny . . of the A - pos - tles

FULL. CAN. FULL. DEC.

praise . . . . . Thee. The good-ly fel-low-ship of the Prophets praise . . . . . Thee. The

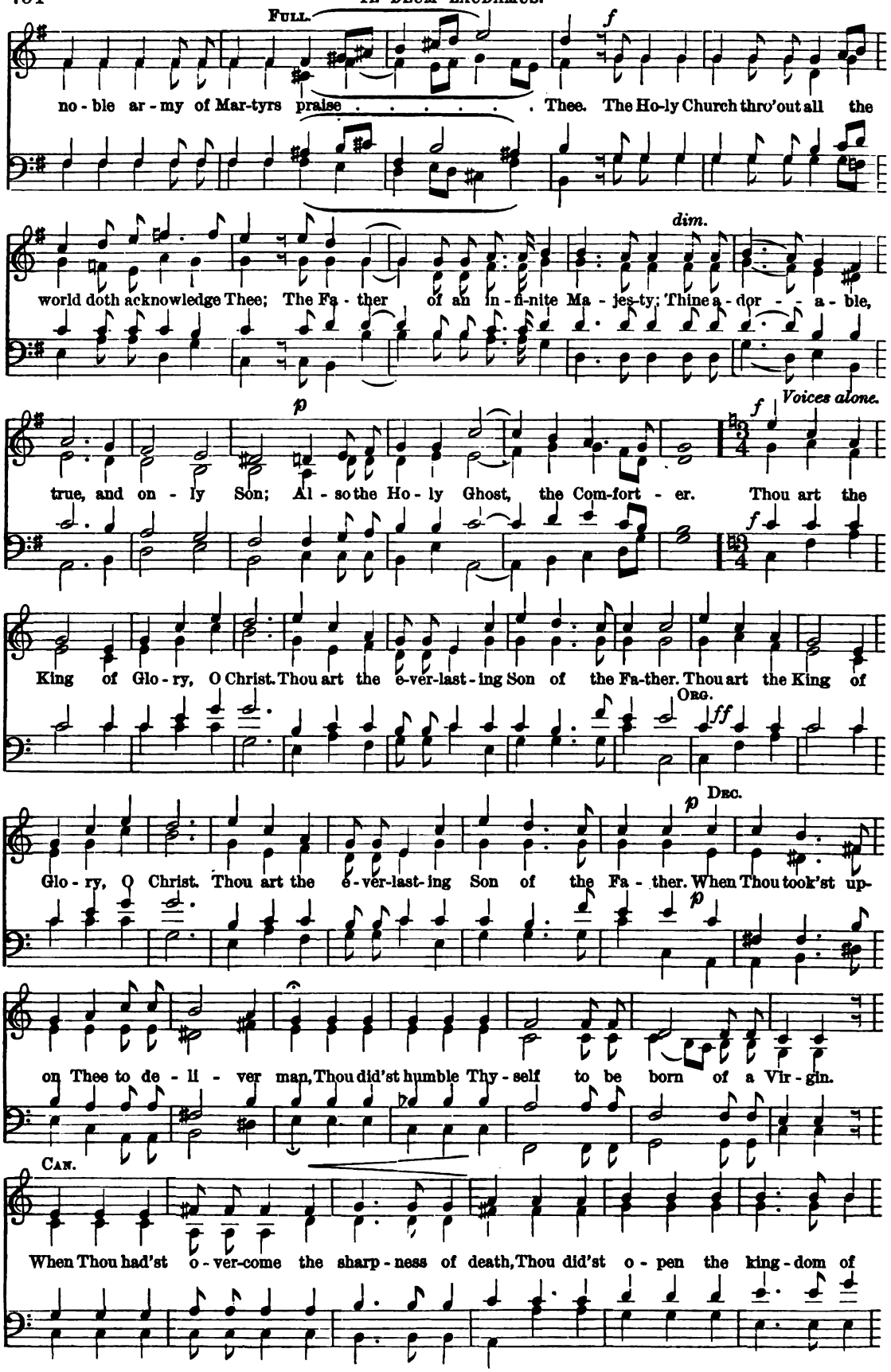
Full.
f
no - ble ar - my of Mar-tyrs praise . . . . . Thee. The Ho-ly Church thro'out all the
dim.
world doth acknowledge Thee; The Fa - ther of an in - fi-nite Ma - jes-ty; Thine a - dor - - a - ble,
p
true, and on - ly Son; Al - so the Ho - ly Ghost, the Com-fort - er. Thou art the
f
Voices alone.
King of Glo - ry, O Christ. Thou art the e-ver-last - ing Son of the Fa-ther. Thou art the King of
Org.
ff
Glo - ry, O Christ. Thou art the e - ver-last- ing Son of the Fa - ther. When Thou took'st up-
p
Dec.
on Thee to de - li - ver man, Thou did'st humble Thy - self to be born of a Vir - gin.
Can.
When Thou had'st o - ver-come the sharp - ness of death, Thou did'st o - pen the king - dom of

ff FULL.

Heav'n to all be - liev - ers. Thou sit-test at the right hand of God, in the Glo - ry of the

DEC. *p*

Fa - - ther. We be - lieve that Thou shalt come to be our Judge. We there-fore

f *p*

pray Thee, help Thy serv-ants, whom Thou hast re - deemed, with Thy pre - cious

f *p*

f CAN.

blood..... Make them to be number'd with Thy Saints, in glo - ry e - ver-

p DEC.

last - ing. O Lord, save Thy peo - ple, and bless Thine he - ri - tage.

p

ORG. *p*

FULL.

f *p*

Govern them, and lift them up for - e - ver. Day by day we mag - ni - fy Thee; and we

f *p*

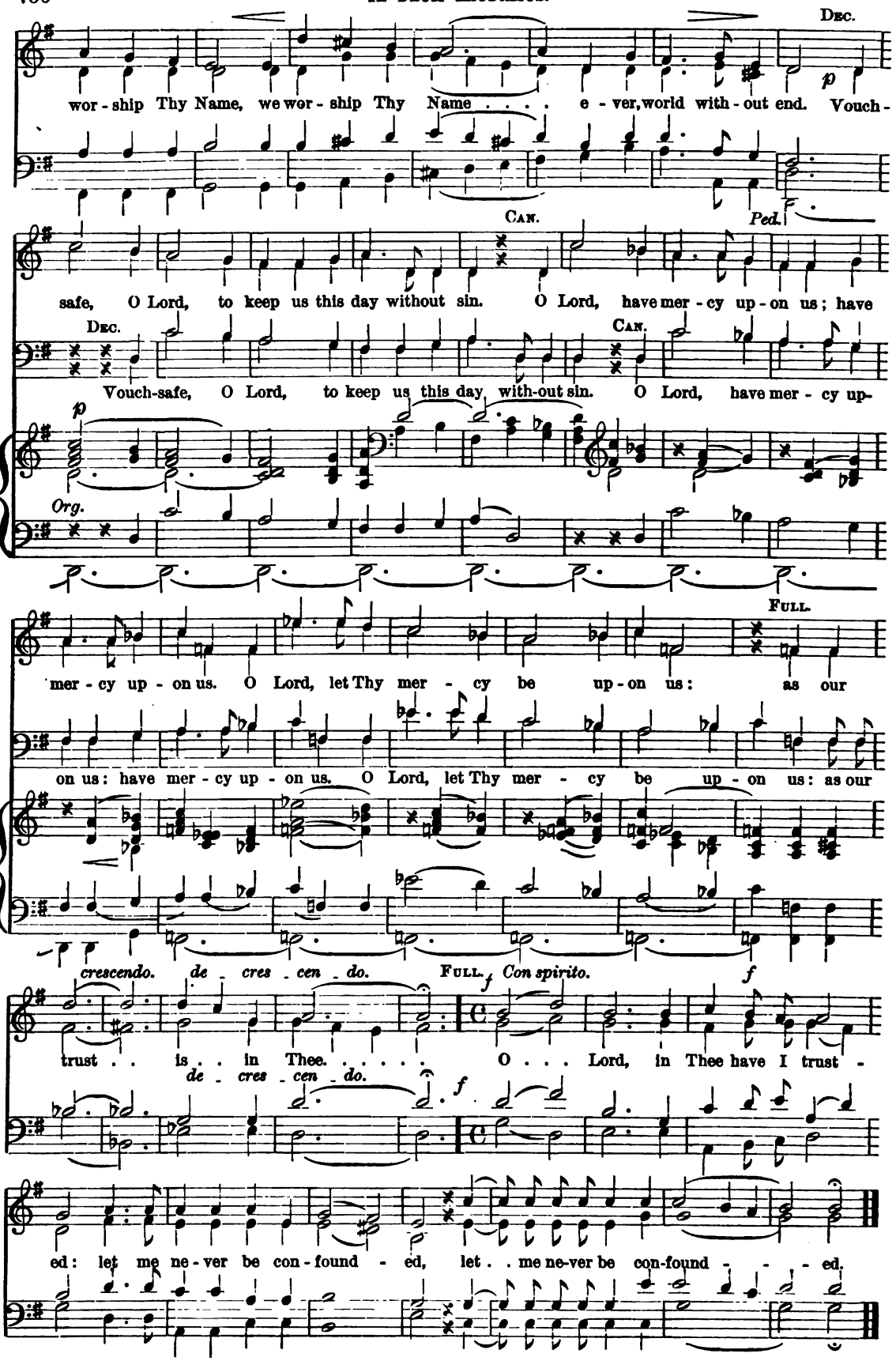
Dec.
wor - ship Thy Name, we wor - ship Thy Name . . . . e - ver, world with - out end. Vouch -
p
Can.
Ped.
safe, O Lord, to keep us this day without sin. O Lord, have mer - cy up - on us; have
Dec.
Can.
Vouch-safe, O Lord, to keep us this day with-out sin. O Lord, have mer - cy up-
p
Org.
Full.
mer - cy up - on us. O Lord, let Thy mer - cy be up - on us: as our
on us: have mer - cy up - on us. O Lord, let Thy mer - cy be up - on us: as our
crescendo. de - cres - cen - do.
Full.
f
Con spirito.
f
trust . . is . . in Thee. . . . . O . . . Lord, in Thee have I trust -
de - cres - cen - do.
f
ed: let me ne - ver be con - found - ed, let . . me ne-ver be con-found - - - ed.

No. 190. THE PARISH CHOIR. 5 cents.

EDITED AND PUBLISHED BY
CHAS. L. HUTCHINS, RECTOR OF GRACE CHURCH, MEDFORD, MASS.
Copyright, 1883, by C. L. HUTCHINS.
ENTERED AT MEDFORD POST OFFICE AS SECOND-CLASS MATTER,
MAR. 1, 1883.

Subscription $1.00 a year (50 Numbers). All subscriptions begin and end with the current year. Back Numbers supplied.
Single Numbers, 5 cents each. Double Numbers, 10 cents each. Catalogue free, on application.

Cantate Domino, No. 6.

Edward Bunnett.

Con moto. ♩ = 132.

f

O sing un- to the Lord a new

Gt. Org.

song, for He hath done mar-vellous things. With His own right hand, and with His ho - ly

arm, hath He got - ten Him- self the vic - - to - ry. The Lord de - clar - ed His sal -

va - - - - tion; His righteousness hath He openly shew'd in the sight of the hea - then.

Voices in harmony.

p

He hath re - membered His mer - cy and truth toward the house of Is - ra - el, and all the

p

p Sw.

With or without accomp.

f

ends of the world have seen, have seen the sal - va - tion of our God.

f

f

Show yourselves joy-ful un- to the Lord, all ye lands: sing, re-joice, sing, re-joice and

f Great Org.

mf

give thanks. Praise the Lord up - on the harp; sing to the harp with a psalm of thanksgiving.

Full Sw.

ff

a psalm of thanksgiv - ing. With trum-pets al - so, and shawms; With

ff

a psalm of thanksgiv - ing. With trum-pets al - so, and

f Gt. Organ.

trum-pets al - so and shawms, O show yourselves joy - ful be- fore the Lord the

shawms, with trum- pets al - so and shawms, O show yourselves joy - ful be- fore the Lord the

King. Let the sea make a noise, and all that there-in is, the round world, and

King. Let the sea make a noise, and all that there-in is, the round world, and

they that dwell there - in. Let the floods clap their hands, and let the hills be joy- ful to

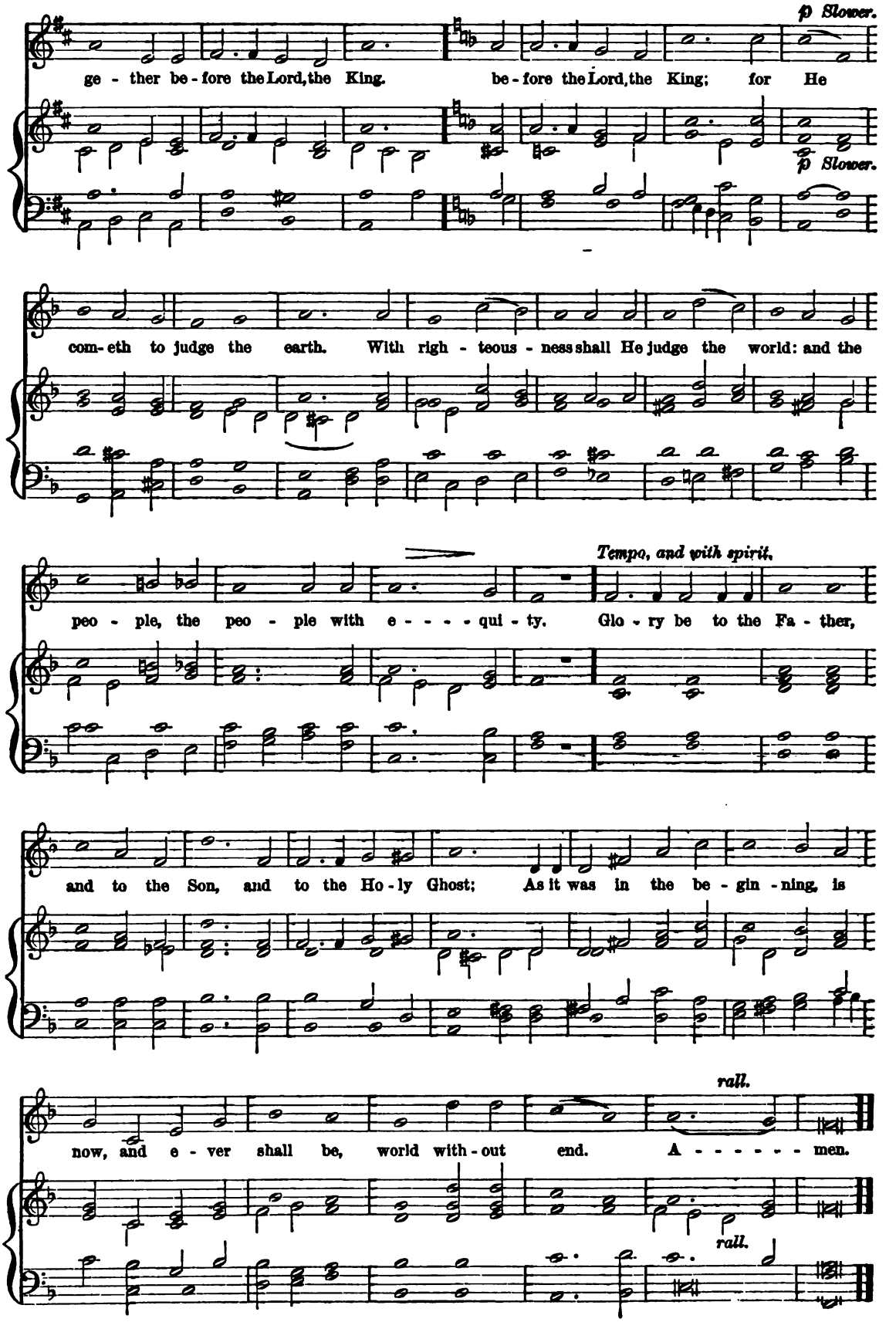
p Slower.
ge - ther be - fore the Lord, the King. be - fore the Lord, the King; for He
p Slower.
com - eth to judge the earth. With righ - teous - ness shall He judge the world: and the
Tempo, and with spirit.
peo - ple, the peo - ple with e - - - - qui - ty. Glo - ry be to the Fa - ther,
and to the Son, and to the Ho - ly Ghost; As it was in the be - gin - ning, is
rall.
now, and e - ver shall be, world with - out end. A - - - - - - men.
rall.

No. 191. THE PARISH CHOIR. 5 cents.

EDITED AND PUBLISHED BY
CHAS. L. HUTCHINS, RECTOR OF GRACE CHURCH, MEDFORD, MASS.
Copyright, 1883.

Single subscription prepaid, 50 cents a year. Five copies for one year, 45 cents each. Ten or more copies for one year, 40 cents each.
All subscriptions begin and end with the current year. Back numbers supplied. Single numbers, 5 cents each.
Double numbers, 10 cents each. Catalogue free, on application.

God is a Spirit.

Anthem 124.

W. Sterndale Bennett.

May be sung unaccompanied.

and they that worship Him,

God is a Spir - it, God is a Spir - it, and they that worship Him, that worship Him, and

and they

and they that

they that wor-ship Him must worship Him in spir-it and in truth. God is a Spir - it,

that wor-ship Him . . . . .

they that wor - ship Him must worship Him

wor-ship Him, must worship Him, must worship Him in spir - it and in

God is a Spir - it, they must wor - - - ship Him in spir - it and in

cres. they must wor-ship Him in spir - it and in

For the Fa - ther seek-eth

truth, for the Fa - ther seek-eth such, seek - - - eth such, seek - eth such, seek - eth

and they that worship

such to wor - ship Him. God is a Spir - it, God is a Spir - it, they that worship

they that worship

and they *p* *cres.* and

Him, they they that wor-ship Him, must wor-ship Him, must wor-ship Him,

p *cres.*

f they and they

f

they that wor-ship Him, they that wor-ship Him, must wor-ship Him in

spir-it and in truth; for the Fa-ther seek-eth such, for the Fa-ther seek-eth

p *p*

such to wor-ship Him, to wor-ship Him, in spir-it and in truth.

p *pp* *pp* *rit.*

The Lord is in His holy temple.

Anthem 125. Habakkuk ii: 20. *G. J. Elvey.*

Moderate.

The Lord is in His ho-ly tem-ple; let all, let all the

earth keep si-lence be-fore Him. The Lord is in His ho-ly tem-ple; let

all, all, all the earth keep si-lence, keep si-lence be-fore Him.

Blessing, glory, wisdom, and thanks.

Anthem 126. *John Sebastian Bach.*

Moderate.

f Bless-ing, glo - ry, wis-dom, and thanks, bless-ing, glo - ry, wis-dom, and thanks, pow-er and

f *f*

mf might, pow-er and might, pow-er and might, be un-to our God, be un-to our

mf

God, be un-to our God, *f* for e - ver - more, for e - ver - more.

f

f Bless - ing, glo - ry, wis - dom, and thanks, bless - ing, glo - ry, wis - dom, and

f

p thanks, pow - er and might, pow - er and might, pow - er and might, *f* be un - to our

p *f*

God for e - ver-more, for e - ver-more, for e - ver-more, for e - ver-more, A - - - men.

Glory to God in the highest.

Anthem 127. *Schubert.*

Bold.

Glo - ry, glo - ry to God in the high - est! An - gels in cho - rus joy - ful - ly cry!

Glo - ry, glo - ry to God in the high - est, Trem-bling and weak our voi - ces re - ply.

Fain would we e - cho their an - them a - bove, Fain would we sing to the Fount-ain of love.

Glo - ry to God in the high - est! What tho' but fee - bly our ac - cents a - rise,

Deigning to hearken, He bends from the skies, Glo - ry to God in the high - - est!

Org.

2

Glory, glory to God in the Highest!
Bright-beaming stars of midnight proclaim;
Glory, glory to God in the Highest!
All nature peals forth in praise to His Name.
Warbles the woodland, and whispers the breeze;
Roar out the torrents and tempest-toss'd seas;
Glory to God in the Highest!
Loud His creation still ceaseless prolongs,
Praise to her Maker in all her glad songs,
Glory to God in the Highest!

3

Glory, glory to God in the Highest!
Joining the choir our tribute we bring:
Glory, glory to God in the Highest!
Mortals, break silence, gratefully sing;
Reigning in majesty, thronèd above;
Yours is the royalest gift of His love.
Glory to God in the Highest!
Spread through creation His grandeur we trace,
Only in man He revealeth His grace;
Glory to God in the Highest!

Nos. 192 & 193. THE PARISH CHOIR. 10 cents.

EDITED AND PUBLISHED BY
CHAS. L. HUTCHINS, RECTOR OF GRACE CHURCH, MEDFORD, MASS.
Copyright, 1883, by C. L. Hutchins.
ENTERED AT MEDFORD POST OFFICE AS SECOND CLASS MATTER.
April 1, 1883.

Subscription, $1.00 a year (50 Numbers). All subscriptions begin and end with the current year. Back Numbers supplied.
Single Numbers, 5 cents each. Double Numbers, 10 cents each. Catalogue free, on application.

From Thy love as a Father.

Anthem 143. *C. Gounod.*

Andantino. ♩ = 56. SOPRANO SOLO.

From Thy love as a Fa - - - ther, O

Fl. *p* *Cl. and Fag.* *Corni.* *p* *Str.*

Lord, teach us to ga - - ther That Life will conquer

Death: They who seek things e - ter - - nal, Shall

Ob. *p* *Cl.*

rise to light su - - per - - nal On wings of low - ly

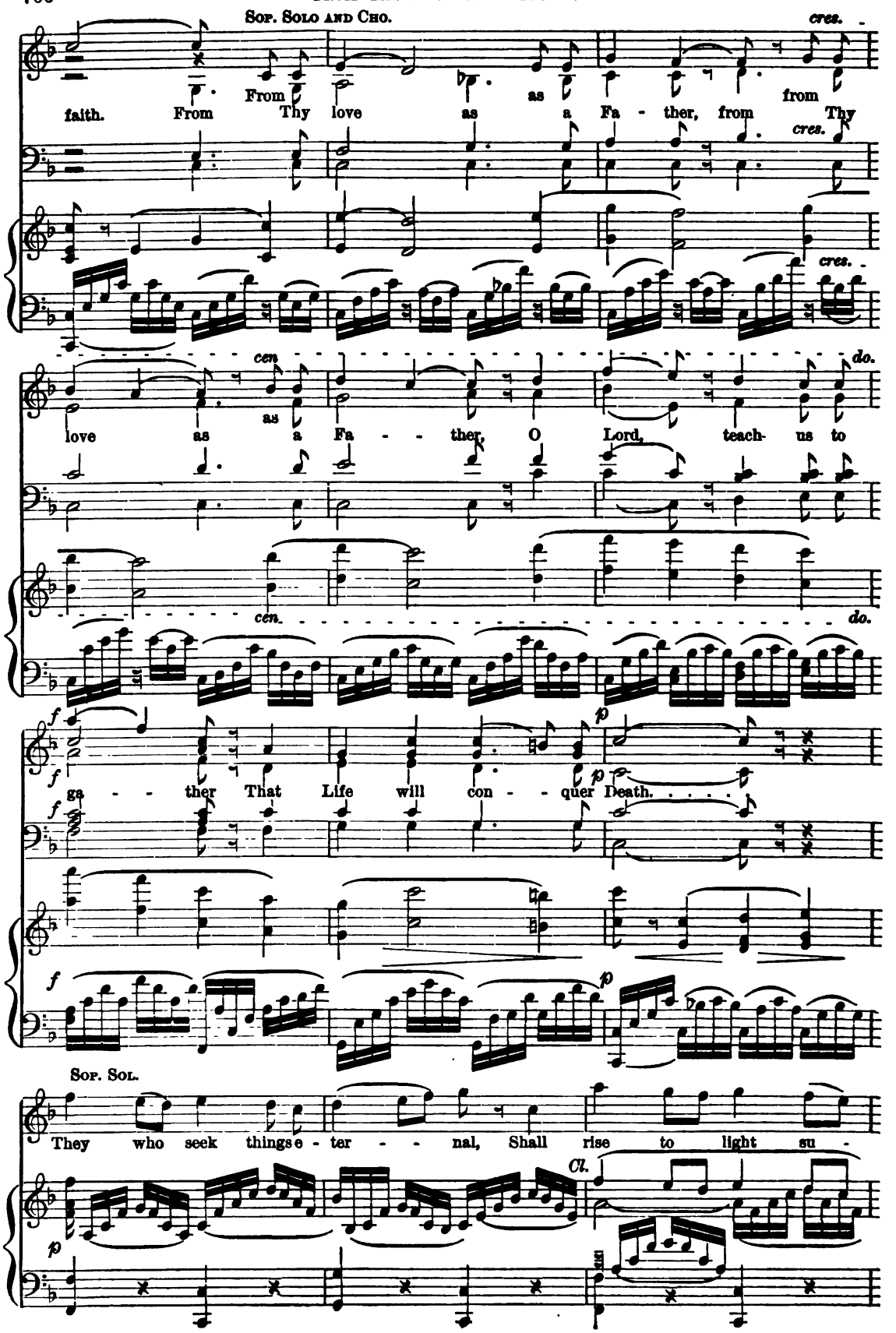
Sop. Solo and Cho.
cres.
From Thy love as a Fa - ther, from Thy
faith. From Thy love as a Fa - ther, from Thy
cres.
cres.
cen.
do.
love as a Fa - ther, O Lord, teach us to
cen.
do.
f
p
ga - ther That Life will con - quer Death.
f
p
f
p
Sop. Sol.
They who seek things e - ter - nal, Shall rise to light su -
Cl.
p

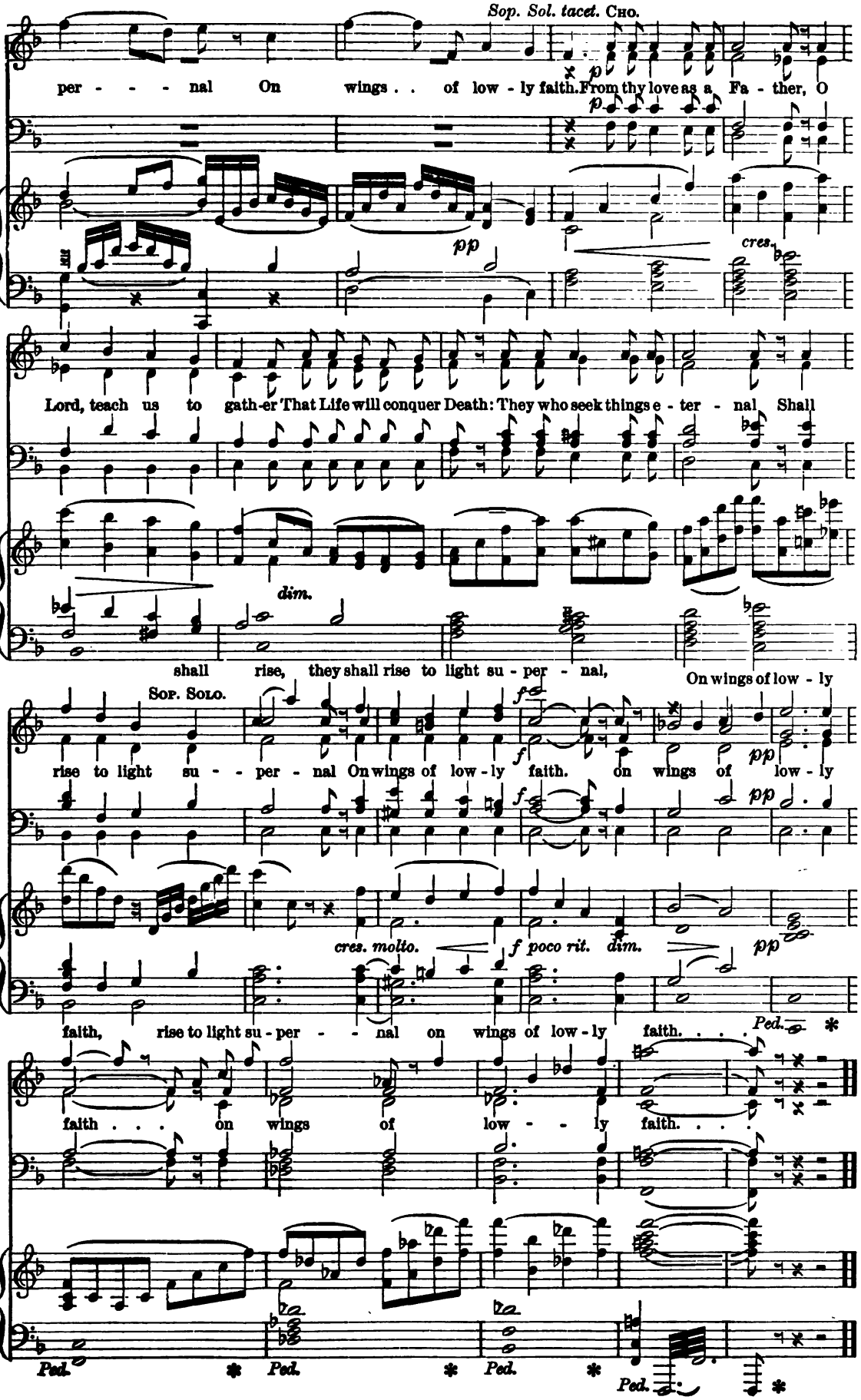
Sop. Sol. tacet. Cho.
per - - - nal On wings . . of low - ly faith. From thy love as a Fa - ther, O
p
pp
cres.
Lord, teach us to gath-er That Life will conquer Death: They who seek things e - ter - nal Shall
dim.
shall rise, they shall rise to light su - per - nal, On wings of low - ly
Sop. Solo.
f
rise to light su - - per - nal On wings of low - ly faith. on wings of low - ly
pp
cres. molto.
f poco rit.
dim.
pp
faith, rise to light su - per - - nal on wings of low - ly faith. . . .
Ped.
faith . . . on wings of low - - ly faith. . . .
Ped.
Ped.
Ped.
Ped.

Unfold, ye portals everlasting.

Anthem 144.

C. Gounod.

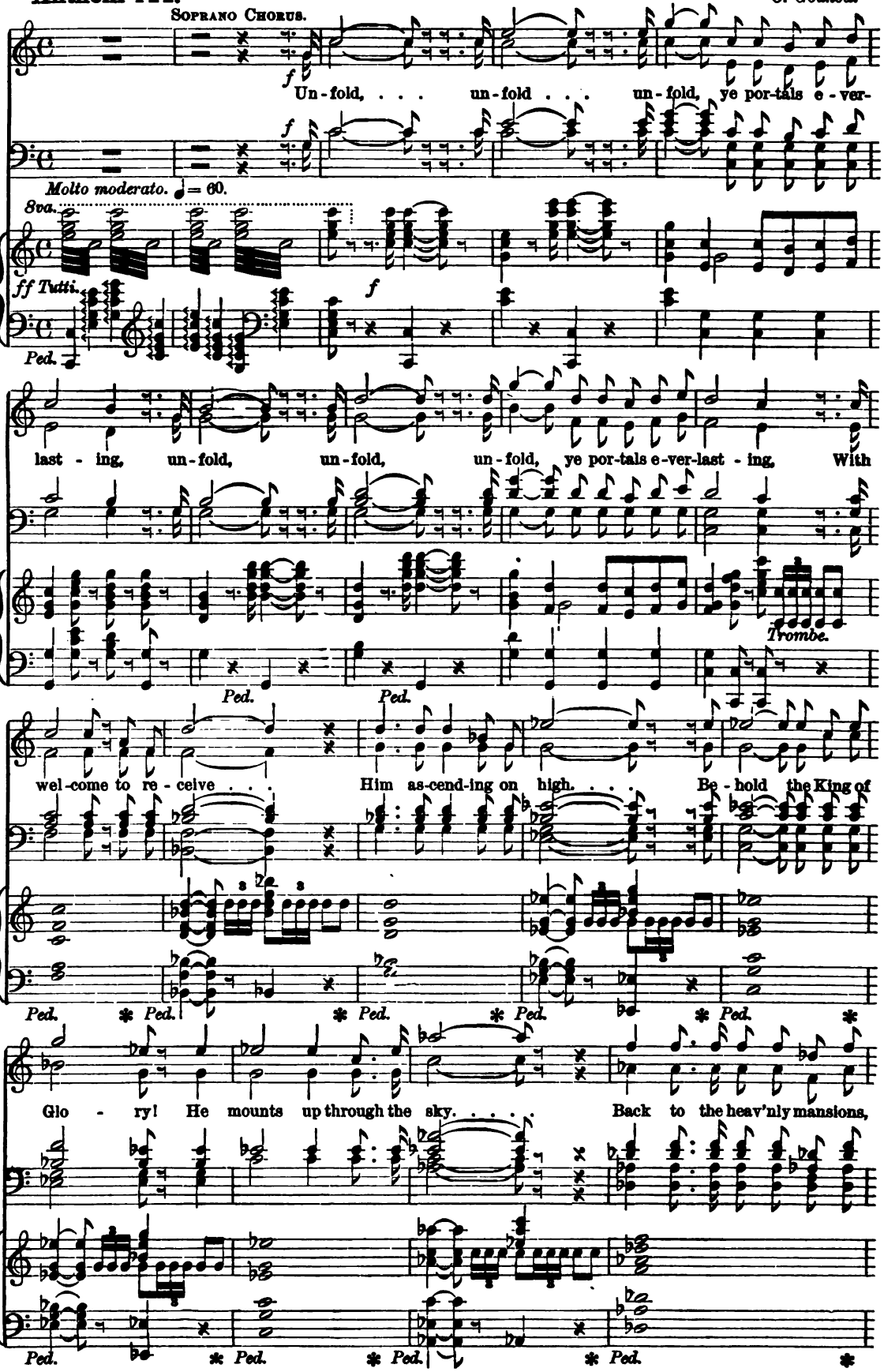

hast - - ing, un - fold, un - fold, un-

8va.

Ped. * Ped. * Ped.

fold . . . . . for lo, the King comes nigh. . . .

8va.

Ped. * Ped. * Ped. * Ped. * Ped. *

SOPRANO. (CELESTIAL CHOIR.)

f But who is He, the King of Glo - ry?

dim. *pp*

Ped. * Ped. * Ped. * Ped. *

CHORUS.

f He who Death o - ver-came, . . . the Lord in bat-tle

f

Ped. * Ped. * Ped. *

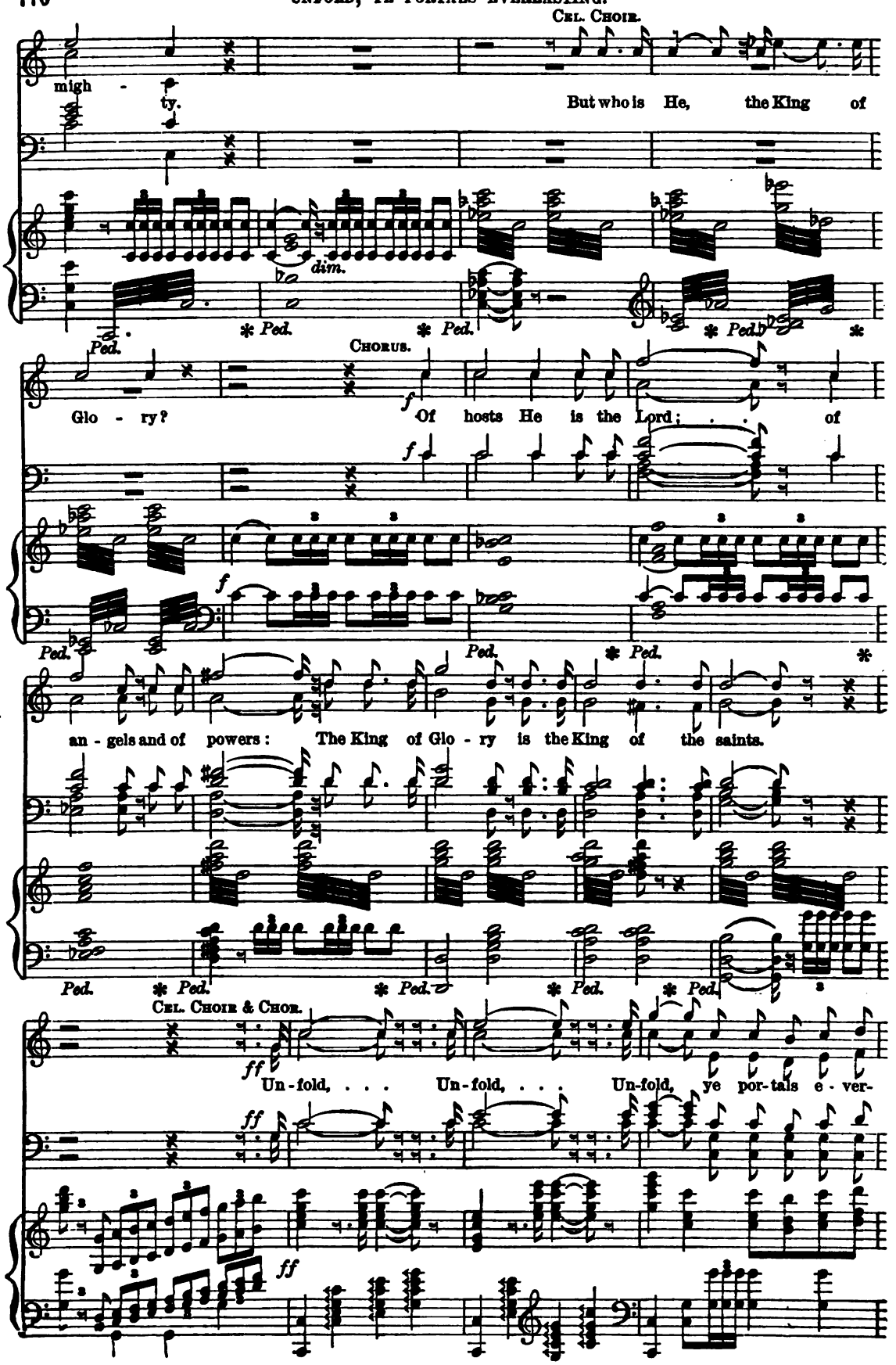
Cel. Choir.
migh - ty.
But who is He, the King of
dim.
Ped.
Chorus.
Glo - ry?
Of hosts He is the Lord; . . . of
an - gels and of powers: The King of Glo - ry is the King of the saints.
Cel. Choir & Chor.
Un - fold, . . . Un - fold, . . . Un - fold, ye por - tals e - ver-

last - ing, un - fold, . . un - fold, . . un - fold, ye por-tals e-ver-

8va. lower. 8va. lower. 8va. lower. 8va. lower.

last - - - ing, With wel - come to re - ceive . . . .

Ped. * 8va. lower.

Him as-cend-ing on high. . . Be - hold, the King of Glo - ry! He

Ped. * Ped. * Ped. *

mounts up through the sky, . . . Back to the heav'nly mansions,

Ped. * 8va. lower. Ped. *

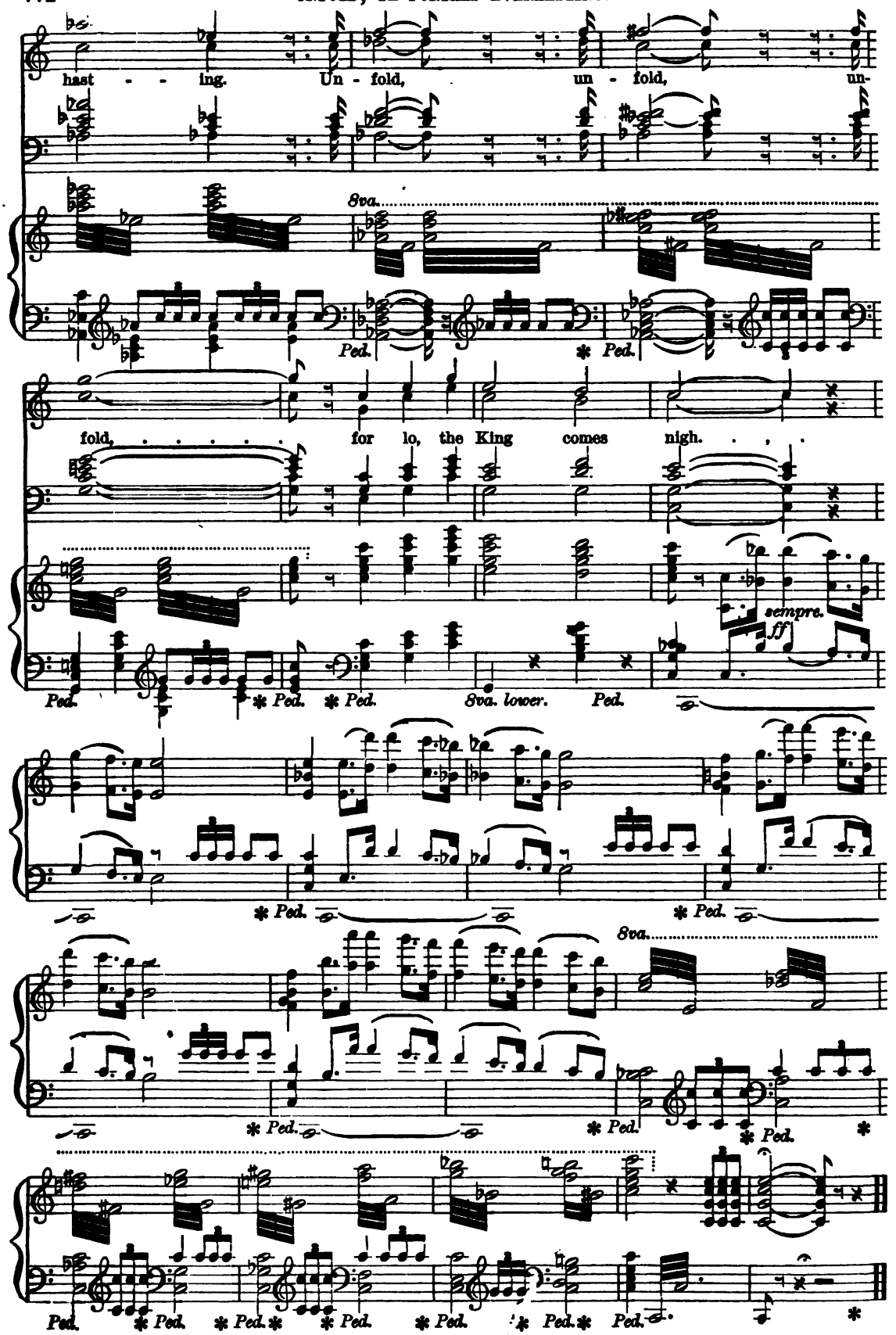
hast - - ing. Un - fold, un - fold, un-
8va.
Ped.
fold, ... for lo, the King comes nigh. . . .
sempre.
ff
8va. lower.
8va.

No. 194.
June, 1883.

THE PARISH CHOIR.

5 cents.

EDITED AND PUBLISHED BY
CHAS. L. HUTCHINS, RECTOR OF GRACE CHURCH, MEDFORD, MASS.
Copyright, 1883.

Single subscription prepaid, 50 cents a year. Five copies for one year, 45 cents each. Ten or more copies for one year, 40 cents each.
All subscriptions begin and end with the current year. Back numbers supplied. Single numbers, 5 cents each.
Double numbers, 10 cents each. Catalogue free, on application.

Bonum Est, No. 3.

W. H. Whittingham.

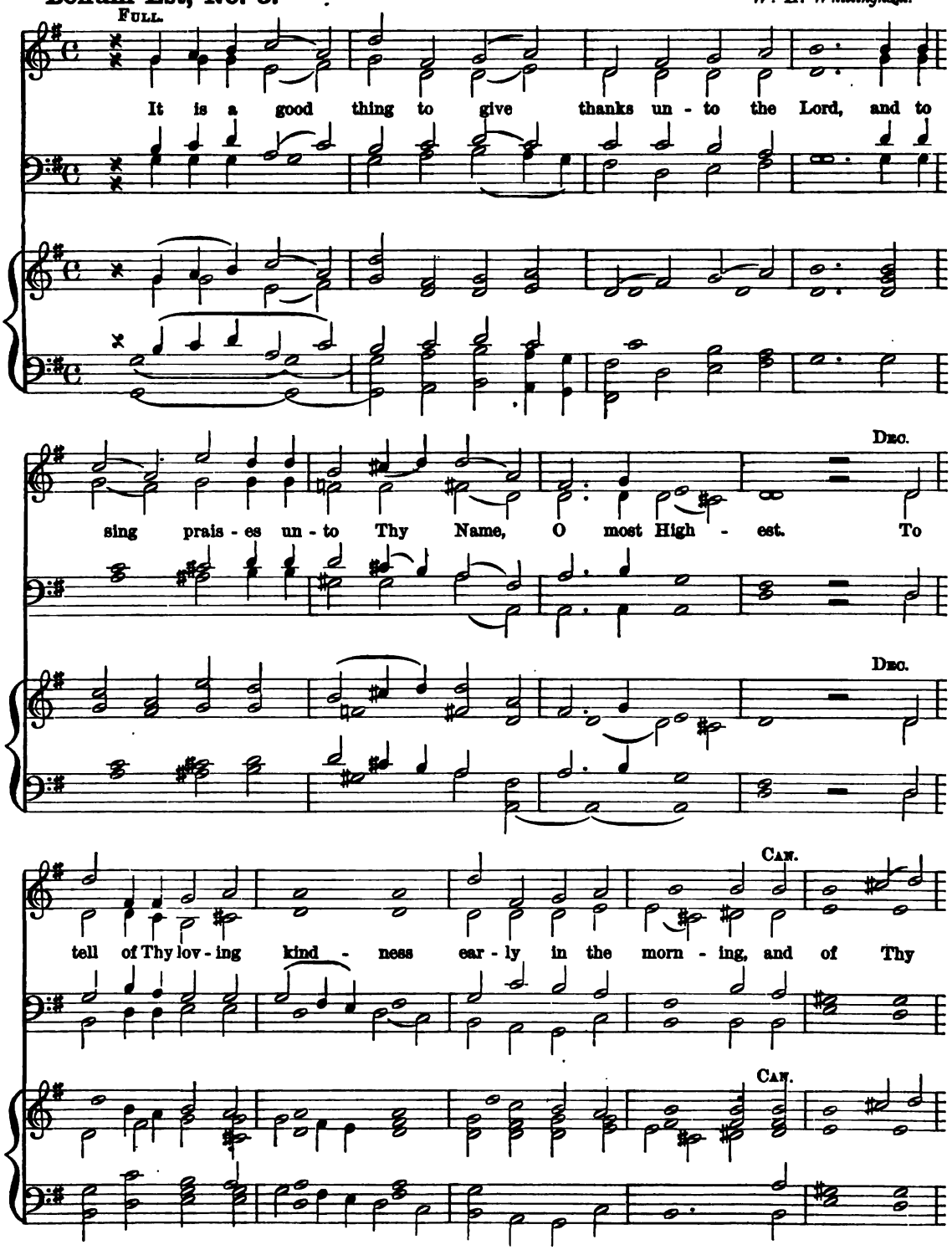

Dec.

truth in the night . . . sea - son. Up - on an in - stru - ment of ten strings,

Dec.

Can. Dec.

and up - on the lute; up - on a loud in - stru - ment,

Can. Dec.

Can. Full.

p *f*

and up - on the harp. For Thou, Lord, hast made me glad, made me

p *f*

Can. Full.

p *f*

Dec. Can.

glad through Thy works; and I will re - joice, . . . I will re -

Dec. Can.

senza Ped.

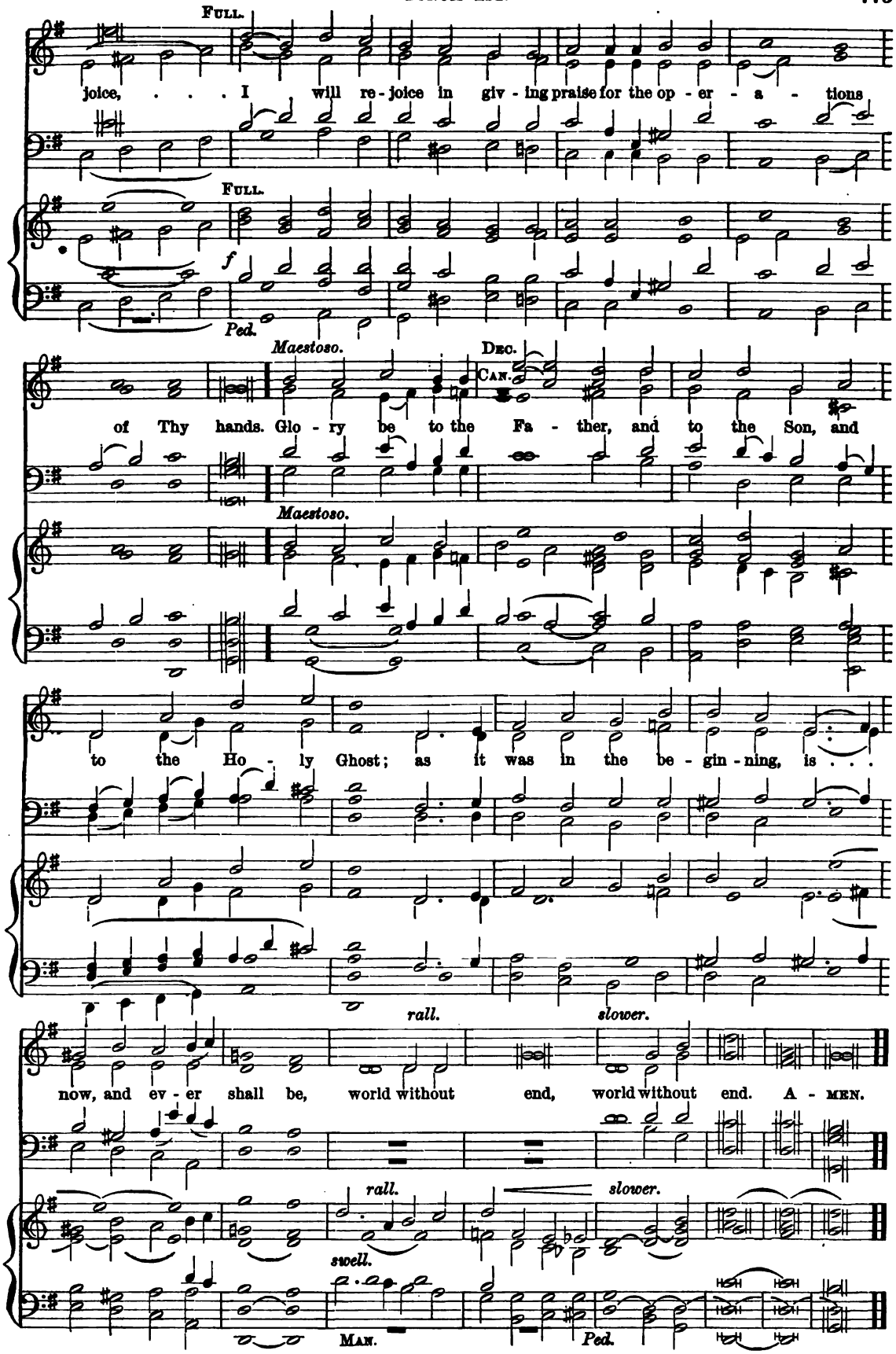
FULL.
joice, . . . I will re-joice in giv-ing praise for the op-er-a-tions
FULL.
f
Ped.
Maestoso.
DEC.
CAN.
of Thy hands. Glo-ry be to the Fa-ther, and to the Son, and
Maestoso.
to the Ho-ly Ghost; as it was in the be-gin-ning, is . . .
rall.
slower.
now, and ev-er shall be, world without end, world without end. A-MEN.
rall.
slower.
swell.
MAN.
Ped.

Gloria Patri, No. 14.

J. B. Calkin.

f

Glo-ry be to the Fa - ther, and to the Son, . . and to the Ho - ly Ghost; As it

f

in Reeds.

FULL ORG.

was . . in . . the be-ginning, } is . . now, and ev - er shall be, as it was in
As it was in the be-ginning, }

Ped.

ff

the be-gin-ning, is now, and ev - er shall be, world without end. . . . .

ff

ff

Reeds.

FULL.

rit.

a tempo.

A - - men. A - - - men.

rit.

a tempo.

No. 195. THE PARISH CHOIR. 5 cents.

EDITED AND PUBLISHED BY
CHAS. L. HUTCHINS, RECTOR OF GRACE CHURCH, MEDFORD, MASS.
Copyright, 1883, by C. L. Hutchins.
ENTERED AT MEDFORD POST OFFICE AS SECOND CLASS MATTER.
May 1, 1883.

Subscription, $1.00 a year (50 Numbers). All subscriptions begin and end with the current year. Back Numbers supplied.
Single Numbers, 5 cents each. Double Numbers, 10 cents each. Catalogue free, on application.

Sanctus, No. 13.

P. F. Dutcher.

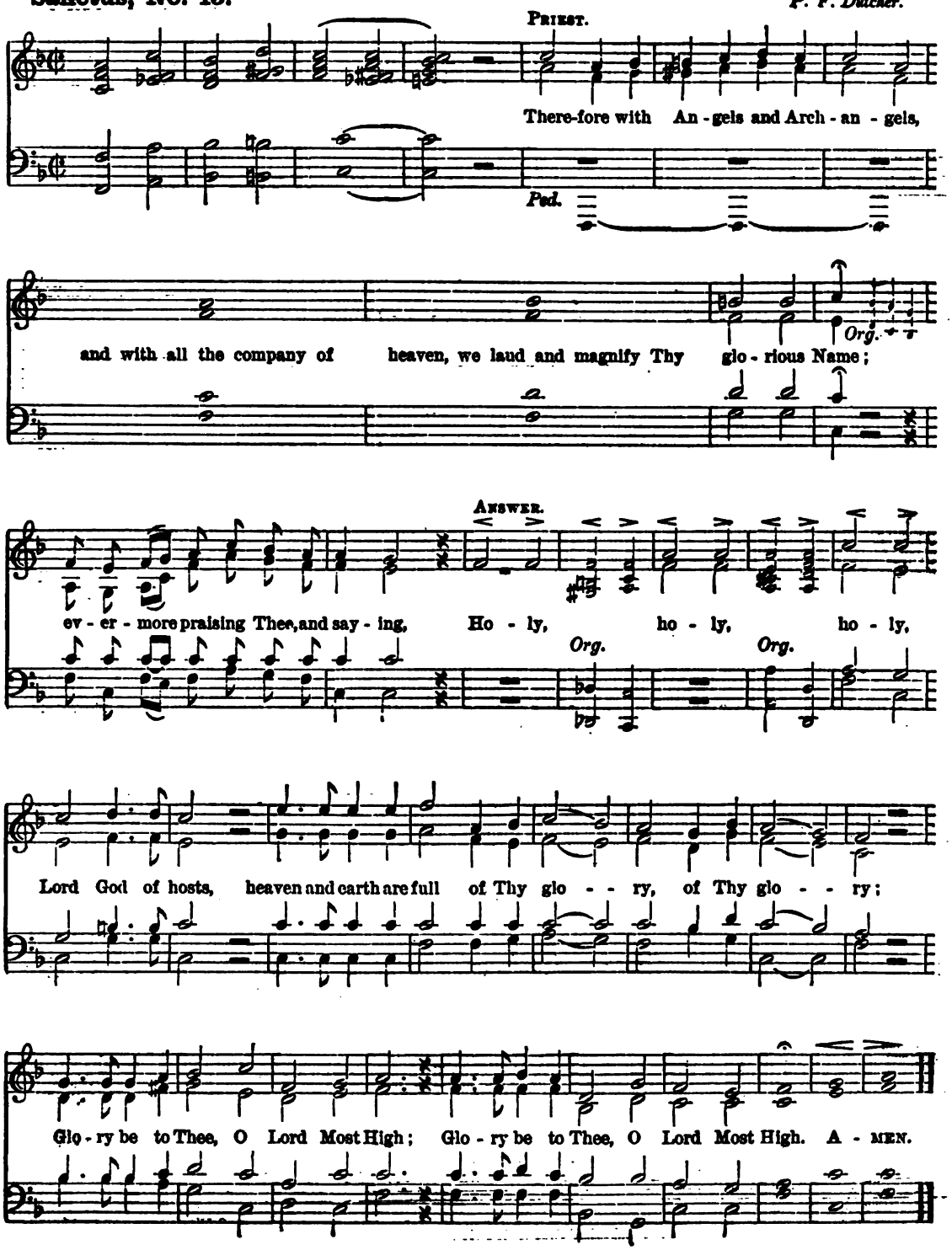

Sanctus, No. 14.

Martin Schultz.

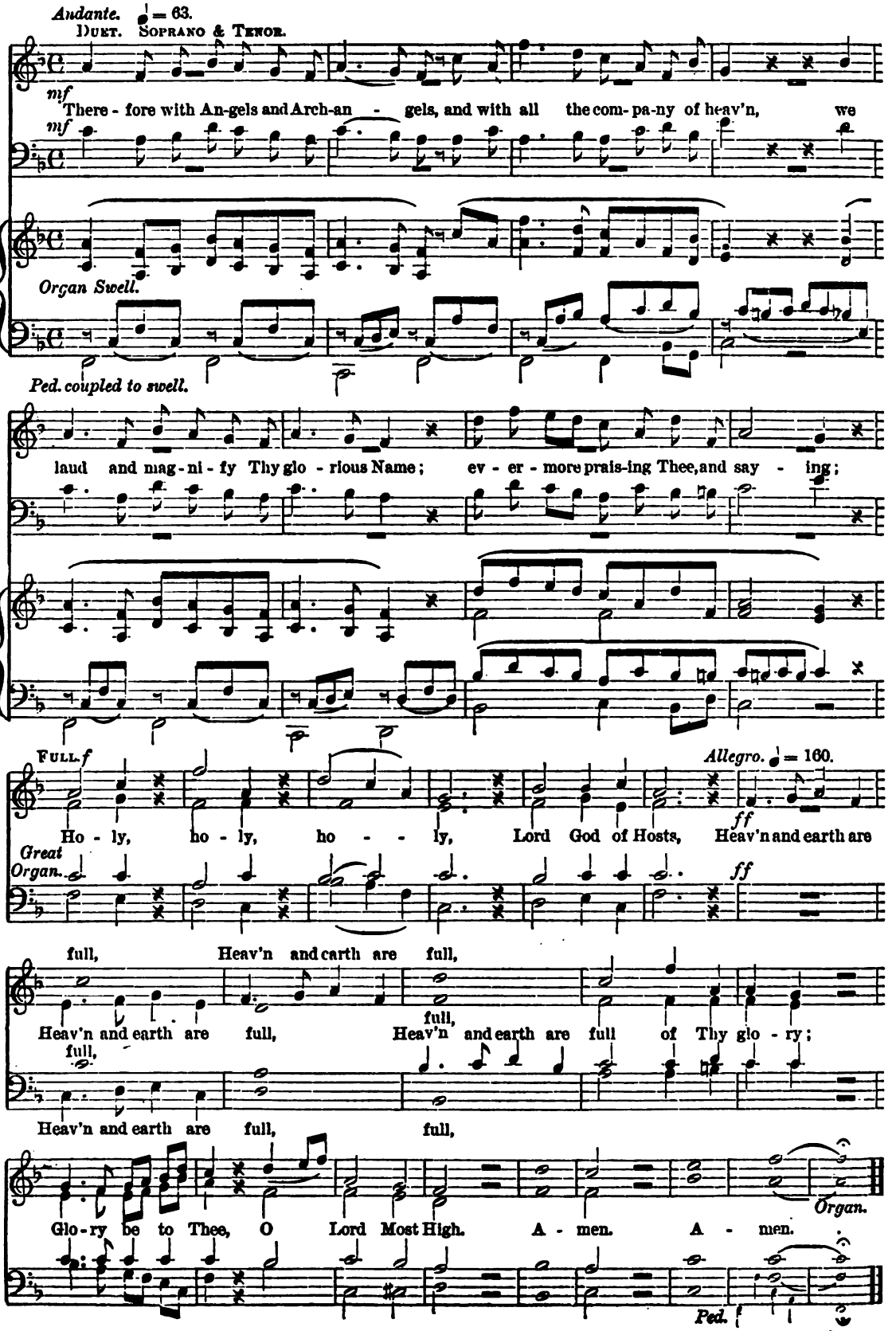

Sanctus No. 15.

F. P. Winne.

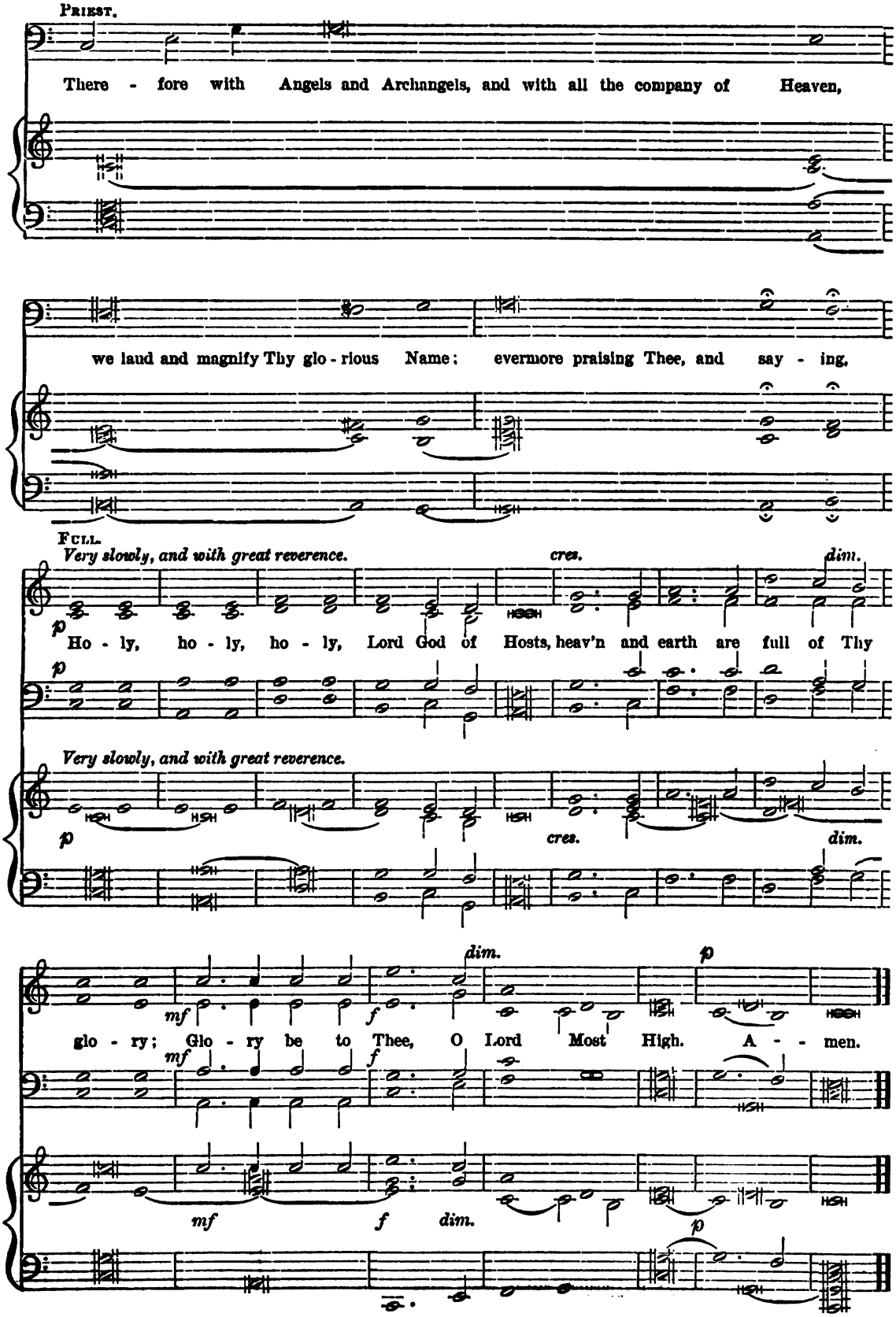

Sanctus, No. 16.

W. H. Whittingham.

cres. *p* Ho - ly, ho - ly, ho - ly, Lord God of Hosts; Heav'n and earth are full of Thy glo- *f*

cres. *p* *f*

Swell. *p* *Great.*

ry; Glo - ry be to Thee, O Lord Most High. *p* A - MEN.

Slower. *Slower.*

f *dim.* *ritardando.* *p*

Sanctus, No. 17.

Wm. R. Trotter.

cres. *dim.* *p* Ho - ly, ho - ly, ho - - - ly, Lord God, Lord God of hosts,

cres. *dim.* *p*

FULL.

*Heav'n and earth are full, are full of Thy glo - ry, Heav'n and earth are full of Thy

f Heav'n and earth are

†. *ff*

glo - - ry. Glo - ry be to Thee, O Lord Most High. A - MEN.

*The Tenor takes the principal part. The other voices sing as an accompaniment.
†The organ interlude should be very marked.

Nos. 196 & 197. THE PARISH CHOIR. 10 cents.

EDITED AND PUBLISHED BY
CHAS. L. HUTCHINS, RECTOR OF GRACE CHURCH, MEDFORD, MASS.
Copyright, 1888, by C. L. HUTCHINS.
ENTERED AT MEDFORD POST OFFICE AS SECOND CLASS MATTER.
June 1, 1888.

Subscription, $1.00 a year (50 Numbers). All subscriptions begin and end with the current year. Back Numbers supplied
Single Numbers, 5 cents each. Double Numbers, 10 cents each. Catalogue free, on application.

Te Deum Laudamus, No. 29.

Sir John Goss.

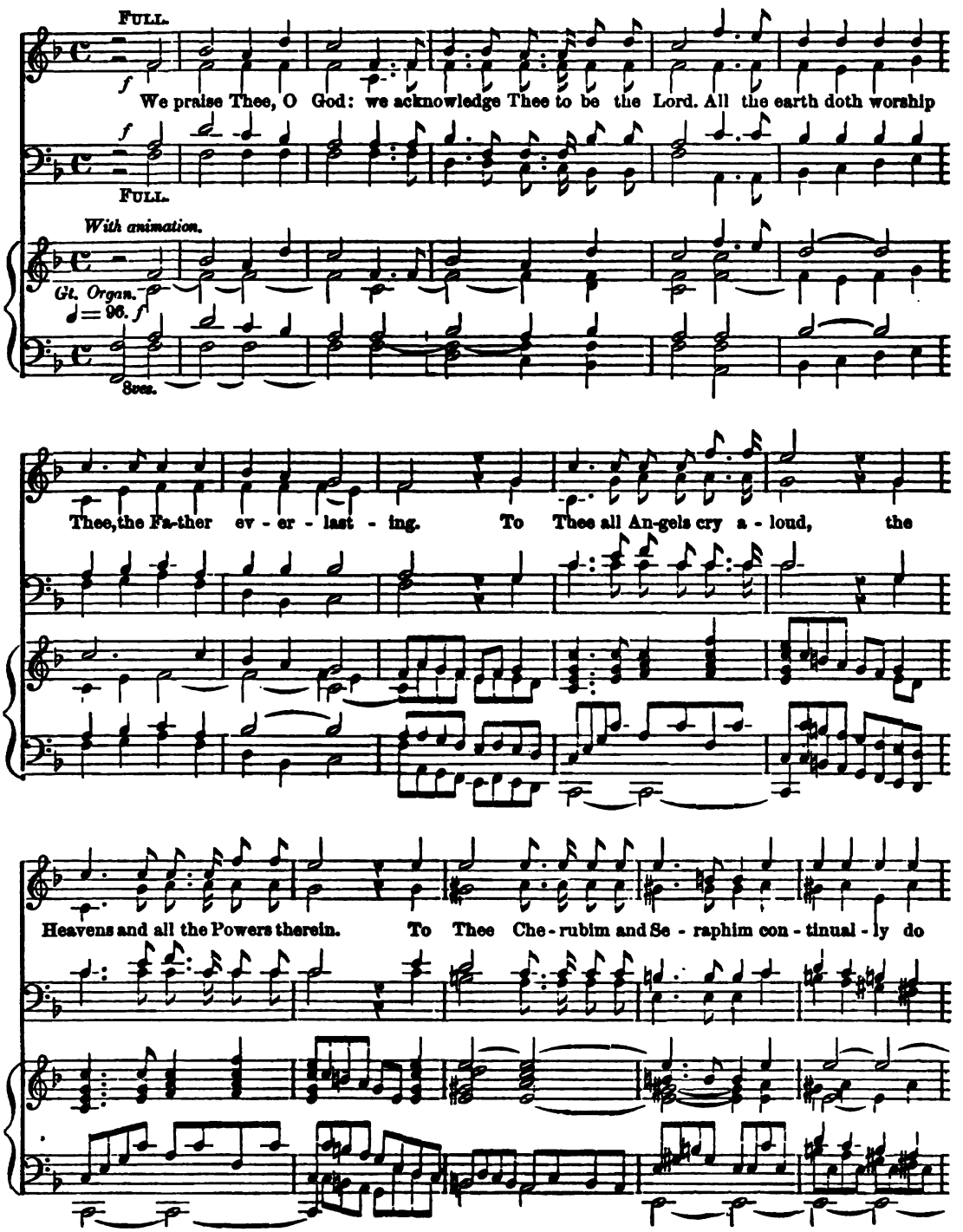

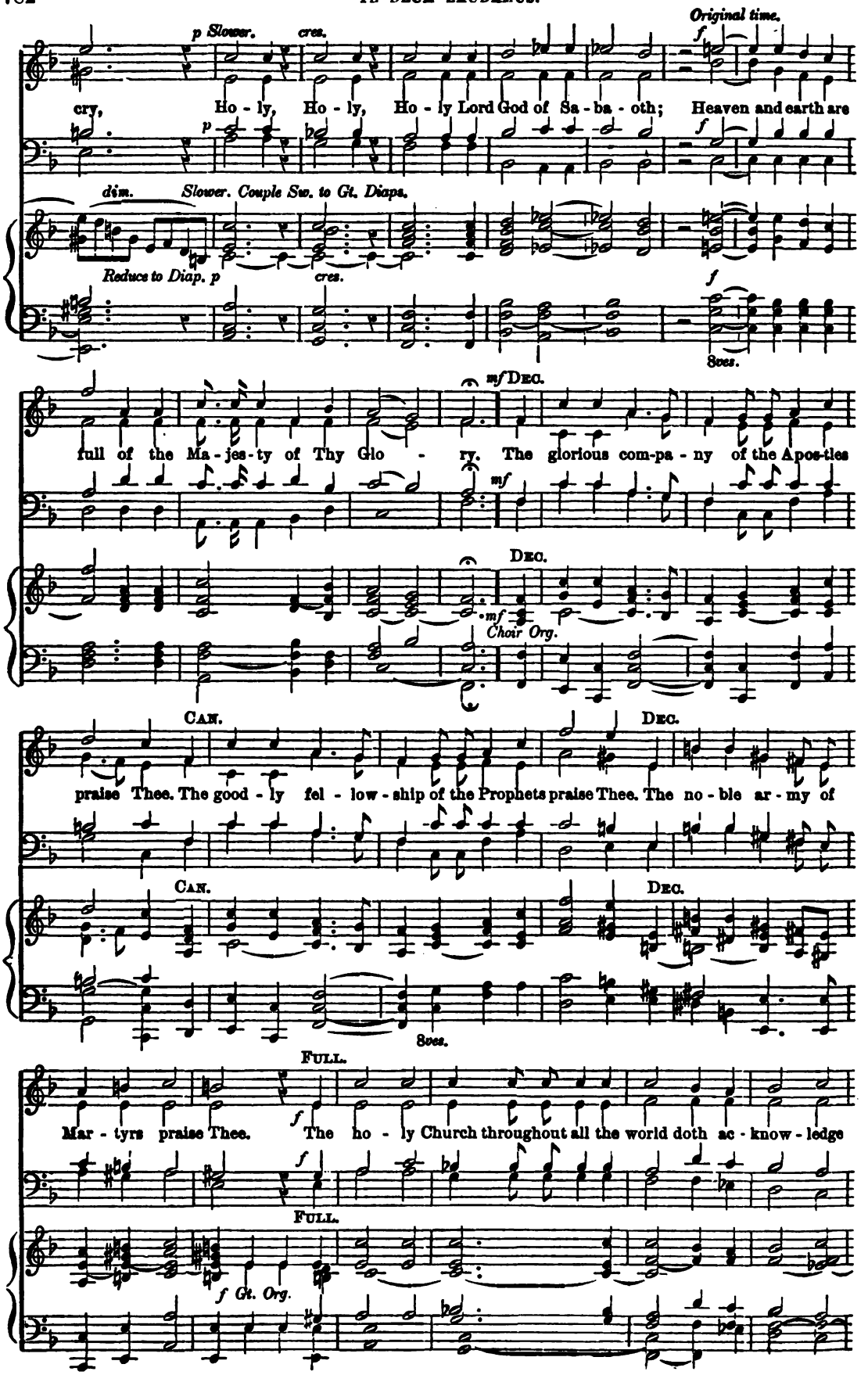
Original time.
p Slower.
cres.
f
cry, Ho - ly, Ho - ly, Ho - ly Lord God of Sa - ba - oth; Heaven and earth are
p
f
dim.
Slower. Couple Sw. to Gt. Diaps.
Reduce to Diap. p
cres.
f
8ves.
mf Dec.
full of the Ma - jes - ty of Thy Glo - ry. The glorious com-pa - ny of the Apos-tles
mf
Dec.
mf
Choir Org.
Can.
Dec.
praise Thee. The good - ly fel - low - ship of the Prophets praise Thee. The no - ble ar - my of
Can.
Dec.
8ves.
Full.
Mar - tyrs praise Thee.
f
The ho - ly Church throughout all the world doth ac - know - ledge
f
Full.
f Gt. Org.

Thee; The Fa - ther, of an in - fi - nite Ma - jes - ty; Thine a - dor - a - ble, true, and on - ly

Son; Al - so the Ho - ly Ghost, the Ho - ly Ghost, the Comfort - er. Thou art the King of

p *Gt. Diaps.*

Glo - ry, O Christ. Thou art the ev - er - last - ing Son..... of the Fa - ther.

mp In moderate time. (♪ = 104.)

When Thou took - est up - on Thee to de - liv - er man, Thou didst

mp

hum-ble Thy - self..... to be born of a Vir - gin. When Thou hadst over-

f Brisk.

- come the sharpness of death, Thou didst o - pen the Kingdom of Heaven to all be-

f Brisk.

f Gt. Org.

8ves.

- liev-ers, to all be - liev-ers, to all be - liev-ers, to all be-

all all all all

- liev - ers. Thou sit - test at the right hand of God, in the

ff

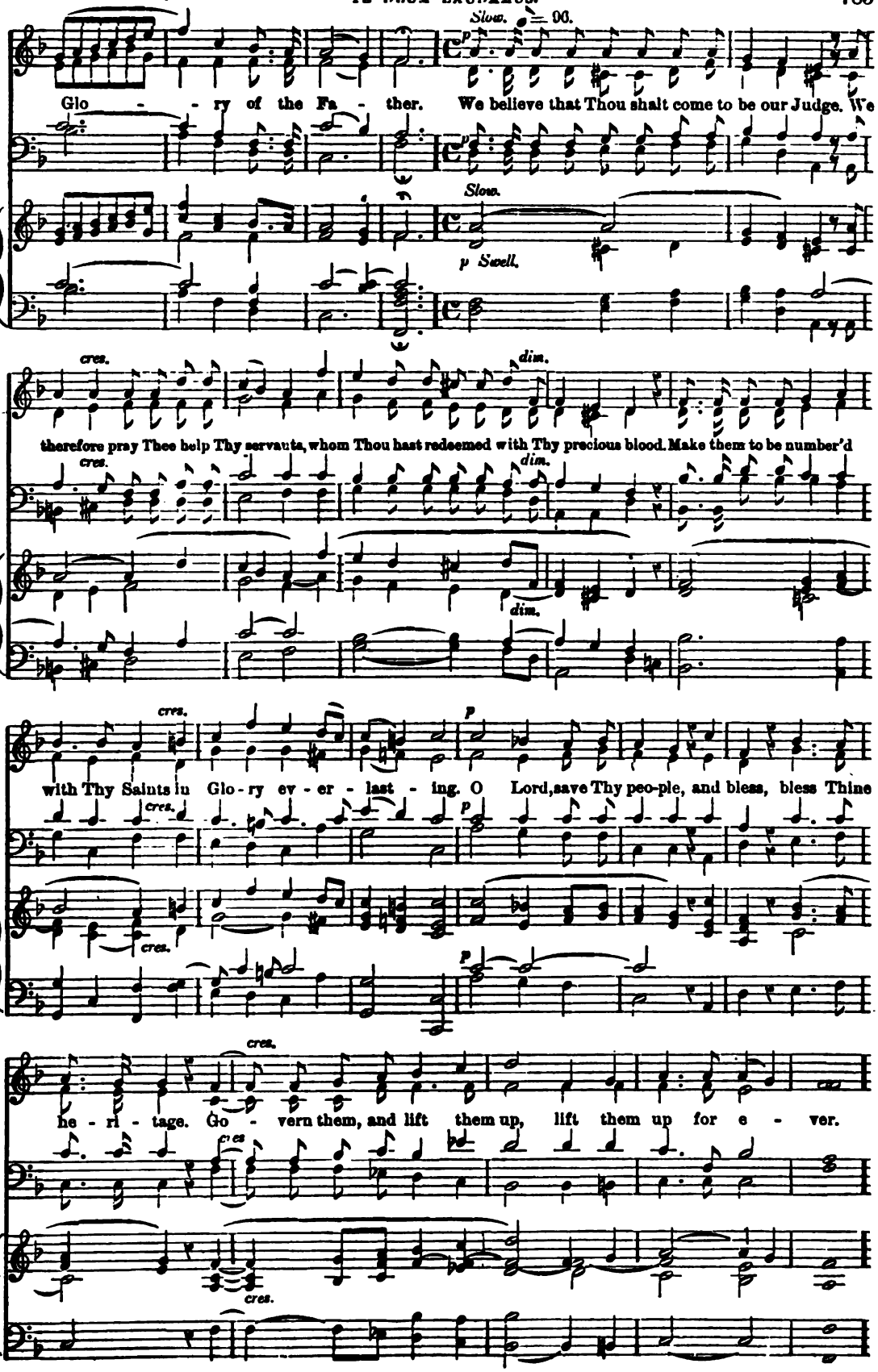
Slow. ♩= 96.
p
Glo - - ry of the Fa - ther. We believe that Thou shalt come to be our Judge. We
Slow.
p Swell.
cres.
dim.
therefore pray Thee help Thy servants, whom Thou hast redeemed with Thy precious blood. Make them to be number'd
cres.
dim.
dim.
cres.
p
with Thy Saints in Glo - ry ev - er - last - ing. O Lord, save Thy peo-ple, and bless, bless Thine
cres.
p
cres.
p
cres.
he - ri - tage. Go - vern them, and lift them up, lift them up for e - ver.
cres.
cres.

f Faster. *ritard.*

Day by day we mag - ni-fy Thee, And we worship Thy Name e - ver world without end, e-ver world without end.

f

Faster. ♩ = 80. *ritard.*

f Gt. Org.

Strict time.

p

Vouchsafe, O Lord, to keep us this day without sin. O Lord, have mercy up-on us, have

p

Strict time.

p Choir Org.

cres. *rall.*

mercy up - on us. O Lord, let Thy mer-cy be up - on us, as our trust is in Thee.

cres. *rall.*

cres. *rall.*

f

Rather slower. ♩ = 66.

O Lord, in Thee have I trust - ed: let me ne - ver be con - found - ed.

f

Rather slower. ♩ = 66.

f Gt Org.

Swell.

Te Deum Laudamus, No. 30.

R. Haking

We praise Thee, O God: we acknowledge Thee to be the Lord. All the earth doth worship Thee, the Father ev-er-lasting. To Thee all Angels cry aloud; the Heavens, and all the Pow'rs therein. To Thee Cherubim and Seraphim contin-ual-ly do cry, Holy, ho-ly, holy, Lord God of Sa-ba-oth; Heav'n and earth are full of the Majesty of Thy Glory. The glorious company of the Apostles praise Thee. The goodly fellowship of the Prophets praise Thee. The noble army of Martyrs praise Thee. The holy Church throughout all the world doth acknowledge Thee; The Father of an infinite Majesty: Thine adorable, true, and on-ly Son; Also the Holy Ghost, the Com-fort-er. Thou art the King of Glory, O Christ. Thou art the ever-last-ing Son of the Father. When Thou tookest upon Thee to deliver man, Thou didst humble Thyself to be born

of a Virgin. { When Thou hadst overcome the sharpness of death, Thou did'st open the Kingdom of } Heav'n to all be-lievers. { Thou sittest at the right hand of God, in the Glory } of the

Father. { We believe that Thou shalt } come to be our Judge. { We therefore pray Thee, help Thy servants, whom Thou hast redeemed with Thy } precious blood.

Make them to be number'd with Thy Saints, in glo - ry ev-er-lasting. { O Lord, save Thy people, and bless Thine heritage. Govern them, and lift them

up for - ever. Day by day we magnify Thee; And we worship Thy Name ev - er, world with-out end.

Vouchsafe, O Lord, to keep us this day without sin. O Lord, have mercy upon us, have mer - cy up - on us.

O Lord, let Thy mercy be upon us, as our trust is in Thee. O Lord, in Thee have I trusted; let me never be confounded.

No. 198. THE PARISH CHOIR. 5 cents.

EDITED AND PUBLISHED BY
CHAS. L. HUTCHINS, RECTOR OF GRACE CHURCH, MEDFORD, MASS.
Copyright, 1883, by C. L. HUTCHINS.
ENTERED AT MEDFORD POST OFFICE AS SECOND-CLASS MATTER,
June 1, 1883.

Subscription $1.00 a year (50 Numbers). All subscriptions begin and end with the current year. Back Numbers supplied.
Single Numbers, 5 cents each. Double Numbers, 10 cents each. Catalogue free, on application.

Benedic, Anima Mea, No. 3.

W. H. Whittingham.

FULL.

Praise the Lord, O my soul, and all that is with-in me, praise His Ho - ly Name.

FULL.

DEC.

Praise the Lord, O my soul, and for - get not all His ben - e - fits. Who for - giv - eth

DEC.

CAN.

all thy sin, and heal-eth all thine in - firm - i - ties; Who sav - eth thy life from de-

cres.

FULL.

CAN.

FULL.

cres.

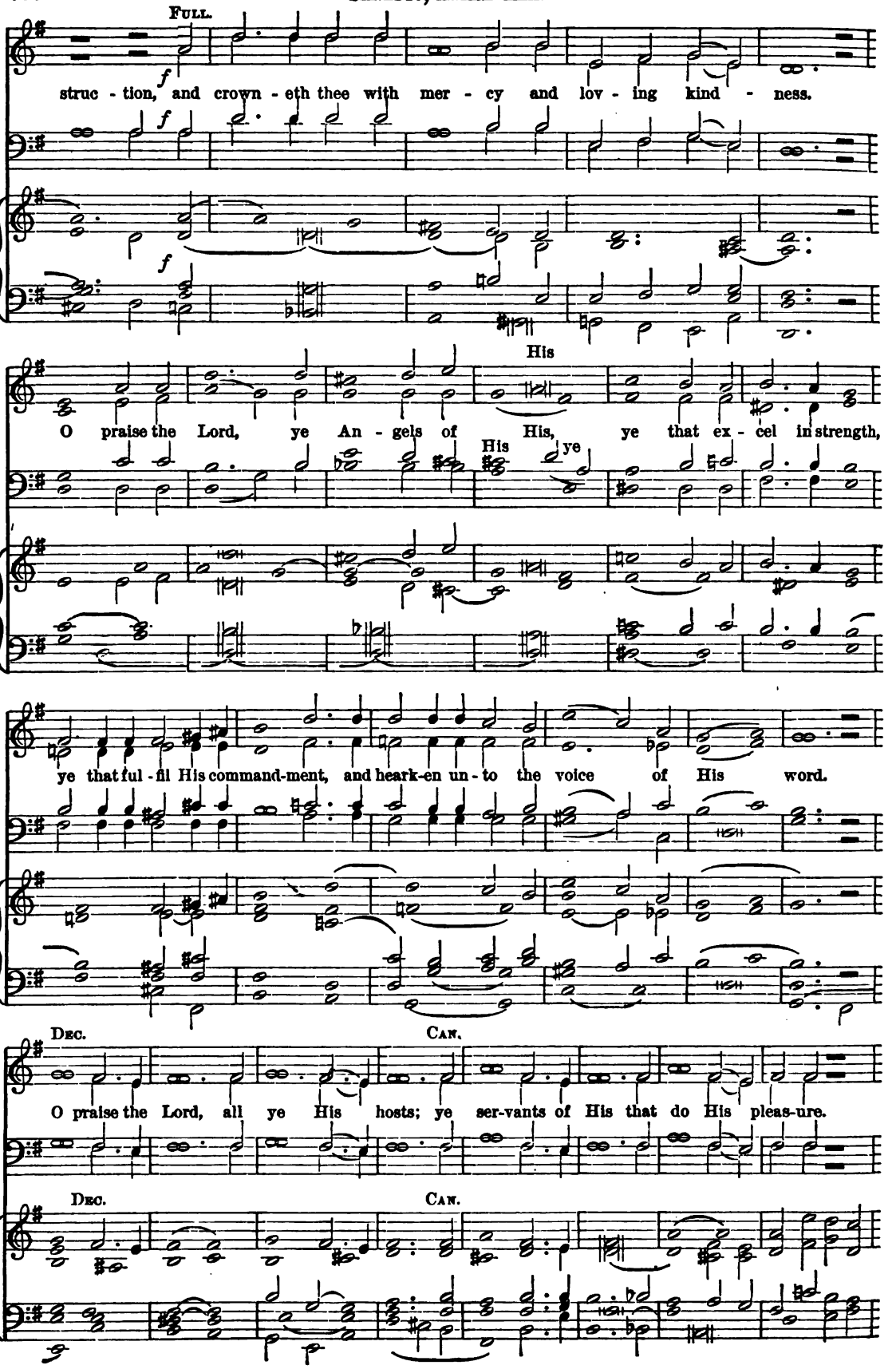
Full.
struc - tion, and crown - eth thee with mer - cy and lov - ing kind - ness.
O praise the Lord, ye An - gels of His, ye that ex - cel in strength,
His
His
ye
ye that ful - fil His command-ment, and heark-en un - to the voice of His word.
Dec.
Can.
O praise the Lord, all ye His hosts; ye ser-vants of His that do His pleas-ure.
Dec.
Can.

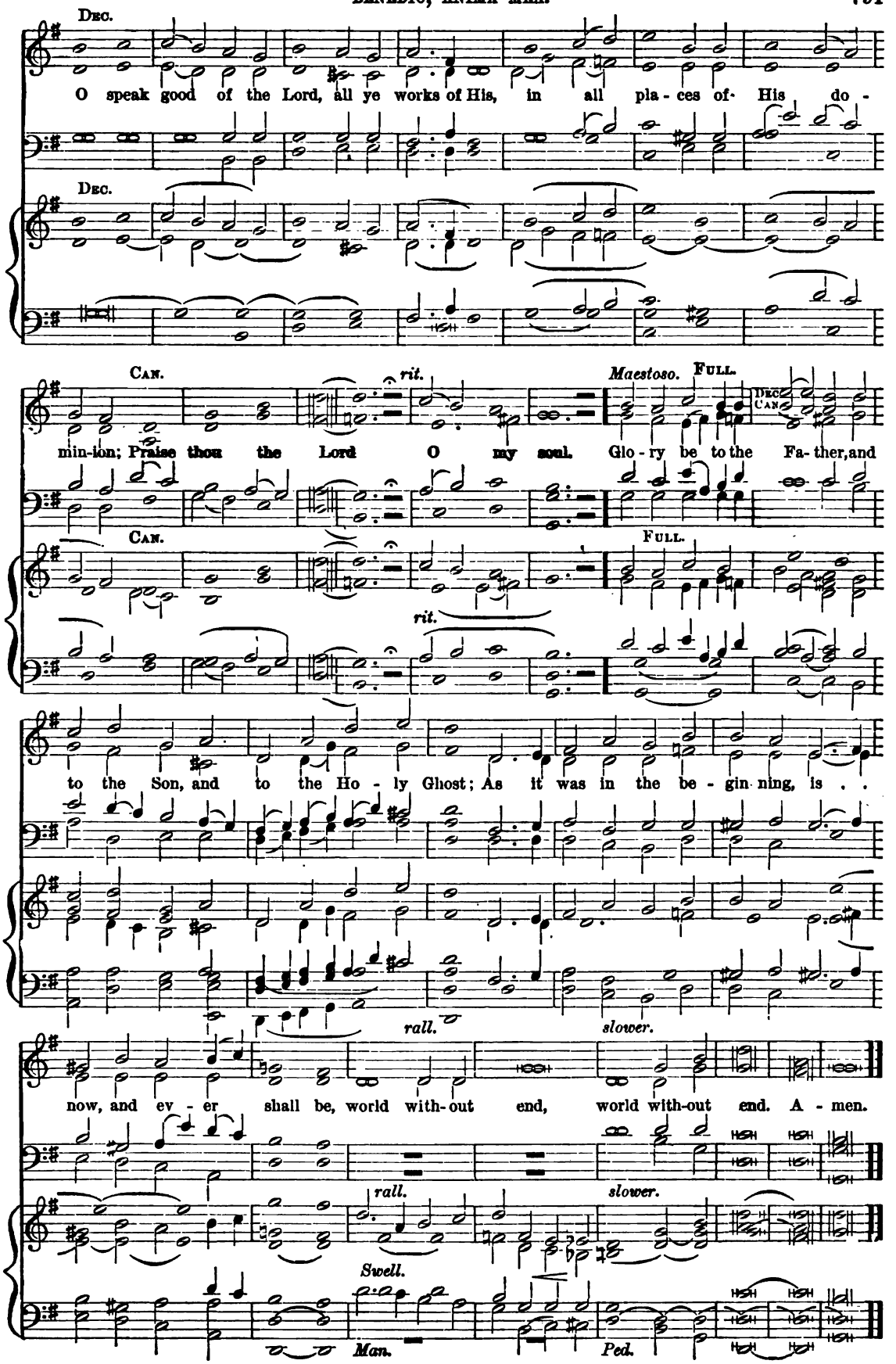
Dec.
O speak good of the Lord, all ye works of His, in all pla - ces of His do -
Dec.
Can.
rit.
Maestoso.
Full.
Dec.
Can.
min-ion; Praise thou the Lord O my soul. Glo - ry be to the Fa- ther, and
Can.
Full.
rit.
to the Son, and to the Ho - ly Ghost; As it was in the be - gin ning, is . .
rall.
slower.
now, and ev - er shall be, world with-out end, world with-out end. A - men.
rall.
slower.
Swell.
Man.
Ped.

Gloria Patri, No. 15.

J. B. Calkin.

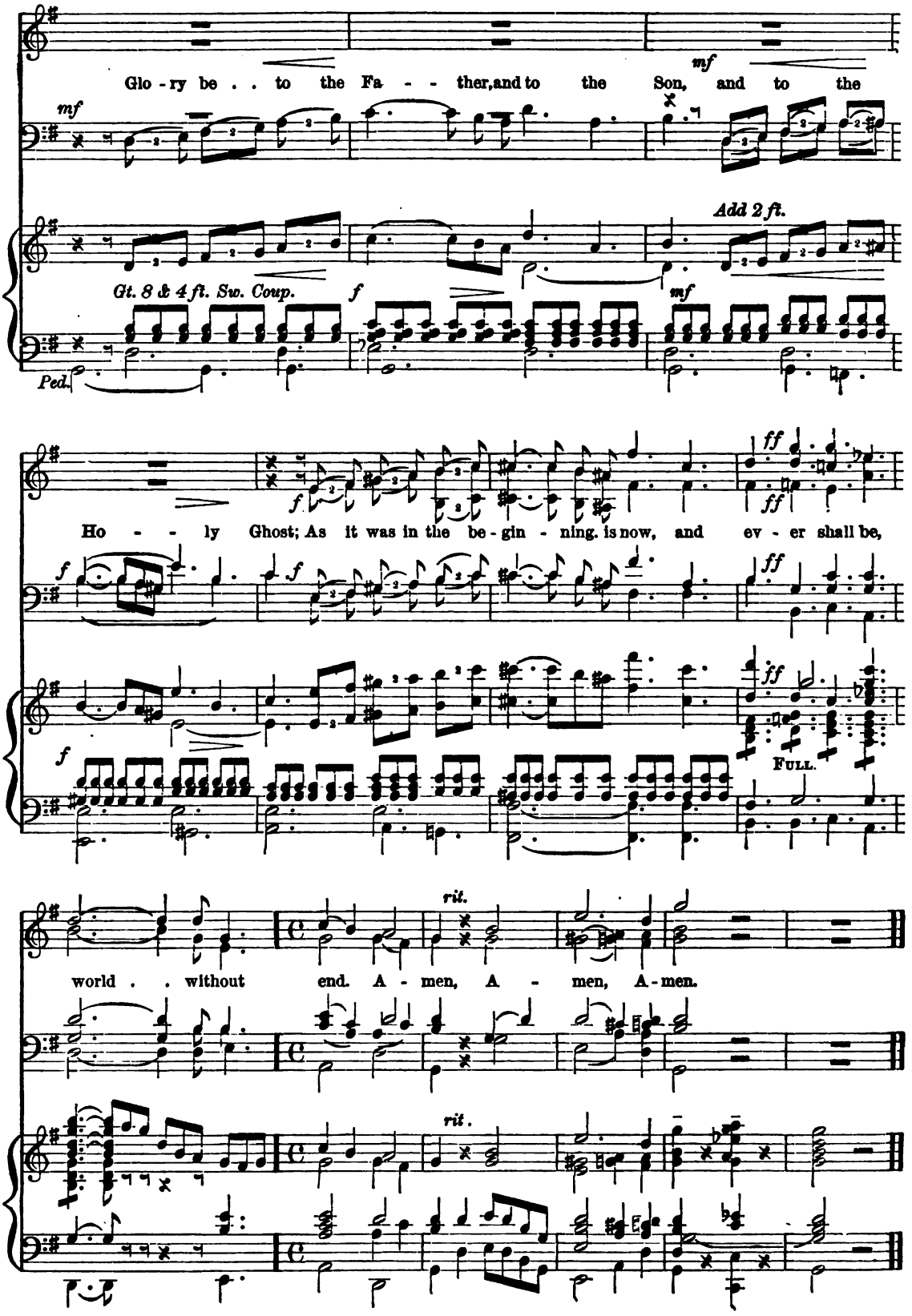

No. 199. THE PARISH CHOIR. 5 cents.

EDITED AND PUBLISHED BY
CHAS. L. HUTCHINS, RECTOR OF GRACE CHURCH, MEDFORD, MASS.
Copyright, 1883.

Single subscription prepaid, 50 cents a year. Five copies for one year, 45 cents each. Ten or more copies for one year, 40 cents each.
All subscriptions begin and end with the current year. Back numbers supplied. Single numbers, 5 cents each.
Double numbers, 10 cents each. Catalogue free, on application.

Offertory, No. 30.

F. Cambridge.

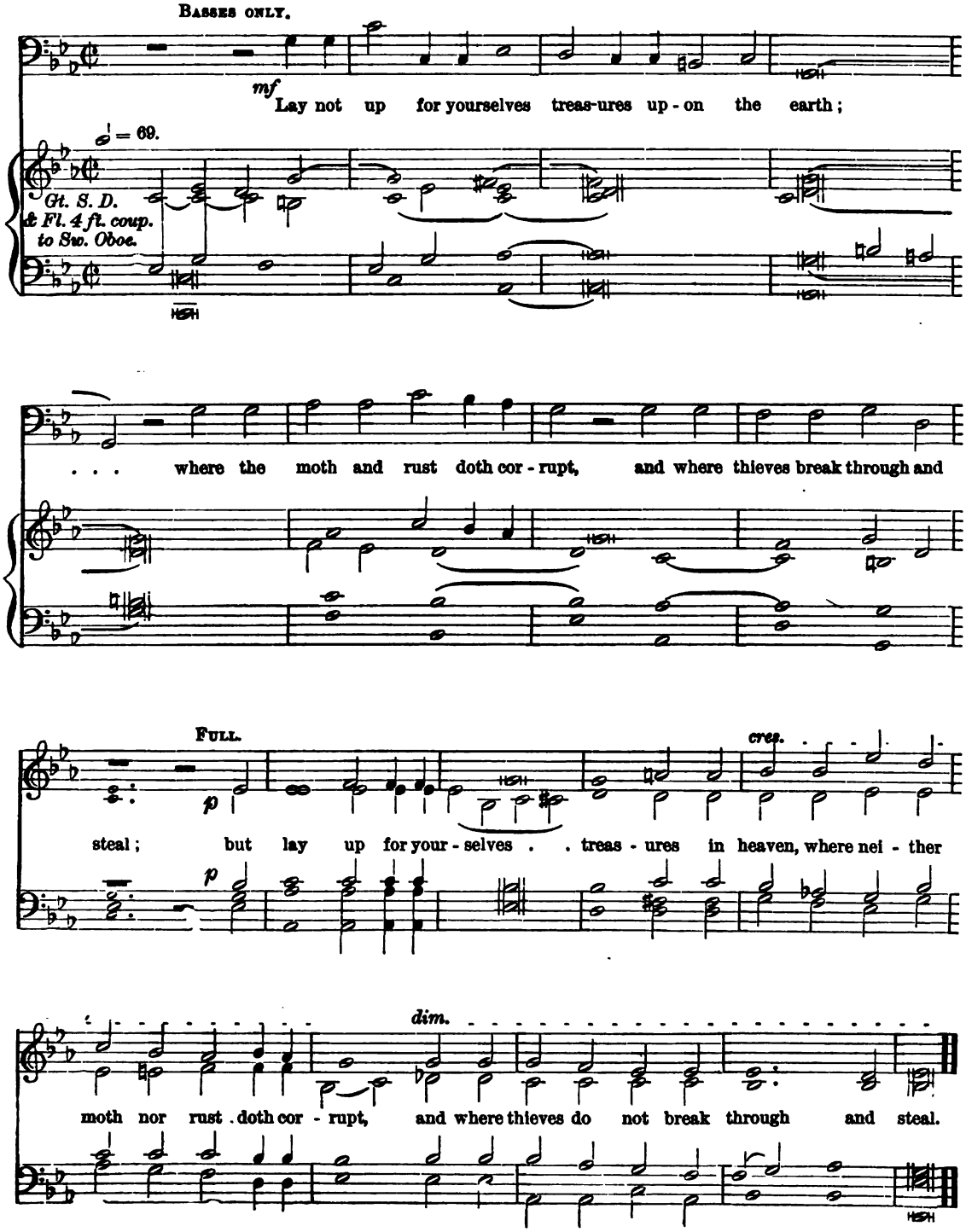

Offertory, No. 31. Who goeth a warfare.

F. Cambridge.

♩=52.

mp

Who go - eth a war - fare at a - ny time at his own cost? Who plant - eth a vine - yard and eat - eth not of the fruit there - of? Or who feed - eth a flock, and eat - eth not of the milk of the flock? . .

Offertory, No. 32. While we have time.

F. Cambridge.

♩= 54.

p

While we have time, let us do good un - to all men; and let us spe - cial - ly un - to them that are of the house - hold of faith.

Offertory, No. 33. He that hath pity.

F. Cambridge.

♩= 88.

p *mf*

He that hath pi - ty up - on the poor lend - eth un - to the Lord: and look, what he lay - eth out, it shall be paid him a - gain.

Offertory, No. 34. Blessed be the man.

George C. Martin.

Allegretto. ♩ = 100.

p Gt. *p*

Bless - ed, bless - ed be the man that pro - vi - deth for the sick and

p

need - - y; the Lord shall de - liv - er him, the Lord shall de - liv - er him

f *ff* *f* *ff*

slower.

mf *dim.* *p* *pp*

in the time . . of trou - ble, in the time of trou - - ble.

mf *dim.* *sw. p* *pp*

Offertory, No. 35. He that soweth little.

George C. Martin.

Moderato. ♩ = 80.

mf

He that sow - eth lit - tle shall reap . . lit - - tle; and he that sow - eth

mf

plen-teous-ly shall reap plen - teous - ly. Let ev - 'ry man do ac-

Sw. p *mf*

mf

cres - - - - cen - - - - do.

cord - ing as he is dis - pos - ed in his heart, . . not grudg - ing - ly, or of ne-

f

f

ces - si - ty; for God lov - eth a cheer-ful giv - er, a cheer-ful giv - er.

p *dim.*

f *p*

Whoso hath this world's good.

Offertory, No. 36. *J. Stainer.*

Andante. CHORUS. TREBLES.

mf Who - so hath this world's good, and see - eth his

♩ = 80.

mf

dim.

bro - ther have need, and shut - teth up his com - pas - sion

dim.

f *rall.*

from him, how dwell - eth the love of God in him?

f *rall.*

He that hath pity.

Offertory, No. 37. *J. Stainer.*

Slow. TREBLES.

p *pp* He that hath pi - ty up-on the poor, lend - eth un - to the Lord; and

Slow. ♩ = 69.

p *pp*

Senza Ped.

cres. *mf* *f*

look, what he lay - eth out, what he lay - eth out, it shall be paid him a - gain.

cres. *mf* *f*

No. 200. THE PARISH CHOIR. 5 cents.

EDITED AND PUBLISHED BY
CHAS. L. HUTCHINS, RECTOR OF GRACE CHURCH, MEDFORD, MASS.
Copyright, 1883, by C. L. HUTCHINS.
ENTERED AT MEDFORD POST OFFICE AS SECOND CLASS MATTER.
June 20, 1883.

Subscription, $1.00 a year (50 Numbers). All subscriptions begin and end with the current year. Back Numbers supplied.
Single Numbers, 5 cents each. Double Numbers, 10 cents each. Catalogue free, on application.

For my brethren and companions' sake.

Anthem 145.

From an anthem by Edward Hodges.

Psalm cxxii: 8, 9.

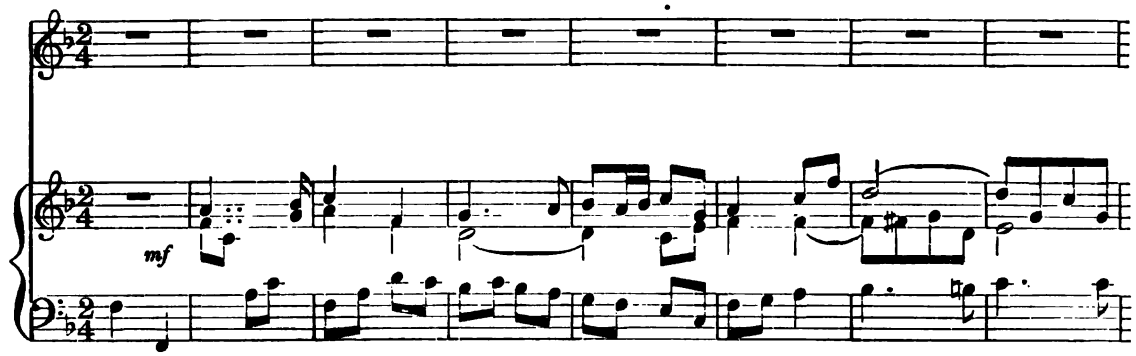

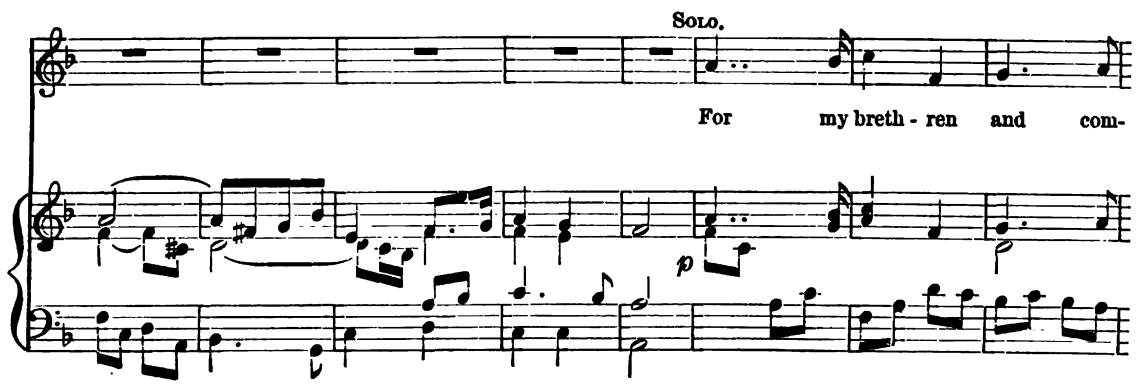

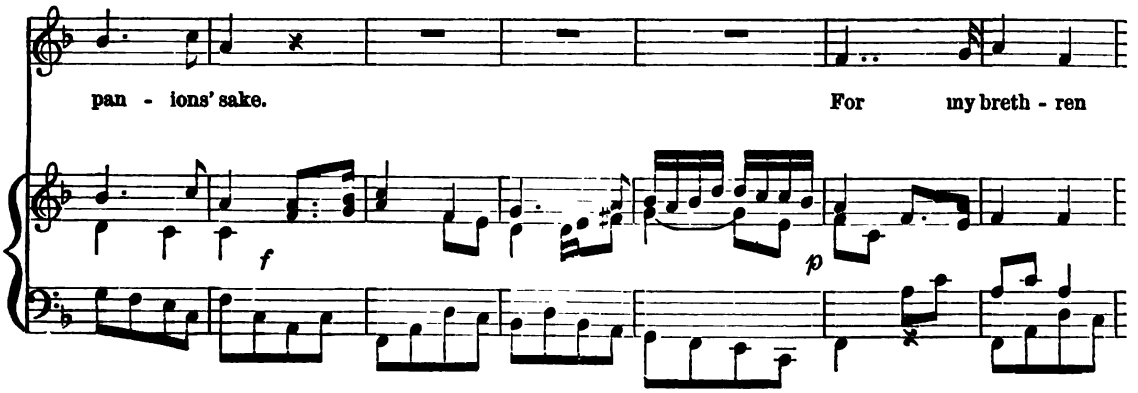

and com-pan - ions' sake I will wish thee, I will wish thee, I will

f *p* *f* *p*

wish thee, will wish thee pros - per - i - ty, I will wish thee, will wish thee pros -

mf

per - i - ty. Yea, be-cause of the house of the

f *mf*

Lord our God, because of the house of the Lord our God, I will seek, I will seek, I will

seek to do thee good. I will seek, ... I will seek to

f

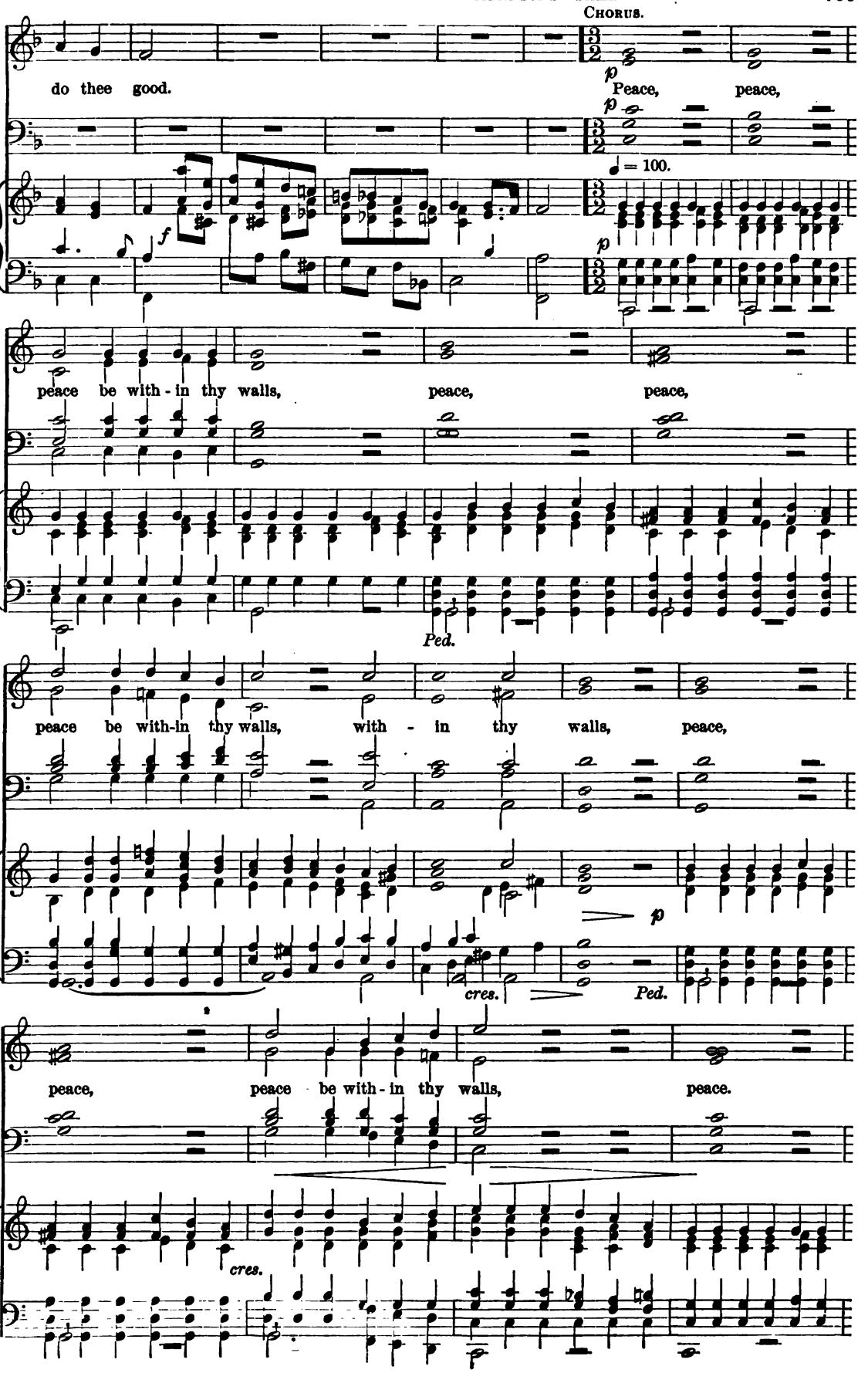
Chorus.
do thee good.
Peace, peace,
♩ = 100.
peace be with-in thy walls, peace, peace,
Ped.
peace be with-in thy walls, with - in thy walls, peace,
cres.
Ped.
peace, peace be with-in thy walls, peace.
cres.

peace, peace be with - in thy walls,

peace, peace, peace be with - in thy walls, and

plen-teous-ness, plen-teous-ness, plen-teous-ness with - in thy pal - a - ces.

peace, peace, A - - - - men.

dim. *pp*

EDA KUHN LOEB MUSIC LIBRARY
3 2044 044 245 447

MAY 9 1972

USEFUL MUSIC

FOR

CHURCHES, SUNDAY-SCHOOLS, CHOIRS, SINGING CLASSES, MUSICAL SOCIETIES, THE HOME CIRCLE, Etc.

Edited by CHARLES L. HUTCHINS.

The Parish Choir. A weekly publication of sacred music for use by Choirs, Congregations, Musical Societies and Conventions, the home circle, and individuals. Four pages in each Number. Fifty Numbers in the year. At the end of the year, a Title-page and Index sent, without charge, to all subscribers. Back Numbers can always be supplied. Catalogue sent free, on application.

Subscription invariably $1.00 per year.

Bound Volumes of The Parish Choir can be supplied, either singly, or in the complete set. A set of these volumes is a most valuable library of sacred music. Each volume has Title-page and Index.

Price, postpaid, $1.50 per volume.

Parish Choir Services. Containing Anthem settings of the Te Deum, Contains Chorus Kyries, Responsive Sentences, etc. Two volumes, handsomely bound.

Price, postpaid, $1.50 per volume.

Parish Choir Anthems. A very superior and perfect set of anthems by many of the best composers in England and America. Two volumes handsomely bound.

Price, postpaid, $1.50 per volume.

The Church Hymnal. The Hymns of the Church and Expository Chorus, prepared with words. Compiled for the Church, it is more general use, in fact I think than any other Hymnals. Also used for responses of the morning service by choirs or more other religious bodies.

Price, postpaid, $4.25 per copy.

The Book of Chants. Contains more than 400 Chants. Also the Chant Service for Morning and Evening Prayer, Responses of Baptism, Burial Service, Church Kyries, etc. The largest collection of the kind ever published.

Price, postpaid, per copy, cloth, 50; paper, 30c.

Selections from The Book of Chants. A selection of pieces of a Chant form — the most useful ones for ordinary Church Services.

Price, postpaid, 10c. per copy.

The Sunday-School Hymnal. "The largest, choicest, most complete and most successful book of its kind Hymnal ever published" has been sent of late week. Specially adapted to the use of Sunday schools of the Protestant Episcopal Church, contains morning, Chants, Collects, Hymns, Carols, etc.

Edition A,	with music,	postpaid,	boards, 40c.
" A,	" "	"	cloth, 60c.
" B,	without "	"	boards, 15c.
" B,	" "	"	cloth, 20c.

Voices of Praise. This Hymnal was prepared, at the request of Sunday-school workers and ministers of various religious bodies, from "The Sunday-school Hymnal," and is adapted for general use. "It is, we honestly believe, the only book of the kind that entirely, and without qualification, meets the needs of educated and refined people who wish dignified but not dull tunes, and true and lofty but bright poetry for Sunday-school and Social meeting Services."

Price, postpaid, 40c.

Published by O. Ditson & Co., Boston.

Services of Sacred Song. Illustrating by Scripture Selections, Anthems, Hymns, Carols, etc., great events in Gospel history, etc. The list of these "Services" is very extensive, since they are well adapted for congregations, choirs, or schools. There are six, with the following titles:—

The Child Jesus (Christmas).
The Suffering Saviour (Lent).
The Risen Lord (Easter or Ascension).
The Heavenly King (Easter or Ascension).
The Christian Year (General).
Harvest Home (Thanksgiving).

Price, postpaid, single copies, 10c.; 10 copies, 15c. each; 20 copies, 12c. each; 50 copies, 10c. each; 100 copies, 8c. each.

The Church Psalter. The Psalms of the Prayer Book, pointed for Chanting, with the Gloria Patri, responses, and arranged with chants. Some popular chants will commend this book to the attention of choirs and congregations. (In preparation.)